CITY SWELTERS IN NEW HOT WAVE

FOR CLASSIFIED ADS PHONE GRANT 5400

Weather—Partly cloudy tonight and Sunday; probably light showers; continued warm.

Only Pittsburgh Newspaper Printing International News Service Dispatches.

Pittsburgh Sun-Telegraph

VOL. 6—NO. 173 20 PAGES SATURDAY, JULY 26, 1930 THREE CENTS

WALL ST. CLOSE

GRILL DRIVER HELD FOR KILLING BOY

☆ ☆ ☆ ☆ ☆ ☆ ☆ ☆ ☆

Sweeney, Police in Lottery Clash

Today

Mr. Coolidge on Russia.
American Building Ideas.
Farm Relief Attention.
Not Elephants, Microbes.

—By ARTHUR BRISBANE—

IN HIS INTERESTING daily article, written for the Pittsburgh Sun-Telegraph and other newspapers, Calvin Coolidge takes up activities of the Russian government in America. Says he:

"It is not the practice to inquire very minutely into the beliefs of foreigners coming here temporarily for genuine mercantile purposes."

Spoken like a true New Englander.

CALVIN COOLIDGE says also:

"Our people are so thoroughly attached to their own system of self-government that we need not feel it is in imminent danger."

Thus speaks a common-sense American.

If a few "wild-haired and wild-eyed Communists," to use the common description, can upset the work of Washington, Franklin, Jefferson and Lincoln, to say nothing of McKinley, Roosevelt, Wilson and Harding, then we need a more solid government.

IT IS NOW alleged that so-called "documents" discovered in New York, proving that "Amtorg," spending Russian money here, is a disguised agency for Bolshevik propaganda, were forgeries. A New York printer confesses that he manufactured the alleged official Russian letter-heads.

THE APPALLING EXTENT of Italy's disaster is due to the fact that in building, even small dwellings, walls and floors are nearly all made of stone, roofs of heavy tile. Earthquakes causing even a slight disturbance, separating walls, allow heavy stone floors and tiled roofs to fall through, killing the inmates.

IT IS BELIEVED that Mussolini will order dwellings rebuilt of reinforced concrete. Ordinary steel framing is too expensive; lumber, scarce in Italy, is too perishable to suit Italians.

McClintic-Marshall, an American concern, erecting the great bridge across the Hudson River, has devised a method of steel construction, extremely light, little more expensive than wood. Mussolini should investigate that.

THIS WRITER recently erected a very large residence by the McClintic-Marshall method, most satisfactorily.

Earthquake, lightning or gale could not affect it.

AMERICAN "farm relievers" who have recently thus seen wheat go the lowest price in 16 years should be interested in results obtained by Russia.

Walter Duranty informs Mr. Adolph Ochs that Russian harvest prospects on farms managed by the Russian government are encouraging.

"Collective farms," many miles long and miles wide, operated by government machines, on modern "mass production" industrial lines, "show a yield to the acre from 40 to 60 per cent higher than nearby individual holdings."

PEASANTS THAT had refused to engage in national farming at first now rush to join the new method.

We are the greatest, noblest, richest, most intelligent people on earth, but we should not disdain to learn, even from 'the despised Bolsheviki."

IN ANCIENT DAYS men gathered to watch elephants, tigers, bears, rhinoceroses and other gigantic animals fight each other or fight gladiators. All interest centered on the BIG enemies of mankind.

Rembrandt painted a most interesting scientific picture of an elephant, with its queerly made knees, and deep wrinkles. He never heard of a microbe.

Today human intelligence is concentrated on enemies too small to be seen, far deadlier than any poisonous snake, or ferocious tiger.

TODAY SEES the end of a gathering in Paris of learned microbe students.

Dr. Thomas F. Rivers, of the Rockefeller Foundation, showed other scientists slides explaining experiments with psittacosis, or parrot disease.

And Dr. Pfeiffer, learned German, discoursed on the "Pfeiffer baccillus," known to cause certain forms of influenza.

THE GERMS discussed are so small they pass through porcelain filters. No microscope is powerful enough to reveal them.

Science is not even able to explain how the germ of grippe or psittacosis, after years of harmless inactivity, can suddenly spread world-wide, creating havoc, in a few months.

(Copyright, 1930, King Features Syn., Inc.)

ROW HALTS PRISONERS' DISCHARGE

Magistrate's Plan to Free Racket Suspects Without Hearing Foiled by Officer

Magistrate John J. Sweeney and South Side police clashed over the reputed racket war in that district today when the former refused to go into a hearing of Thomas J. (Goose) Goslin and two associates, charged with operating a clearing house lottery.

Goslin, John Prendergast, of 2026 Spring street, and George Kallaway, of 6 East Meyers avenue, Carrick, had been arrested late yesterday by a squad of plainclothesmen, headed by Patrolman Louis Foster.

ARRESTS ON WARRANTS

The arrests were on warrants which Sweeney had issued at the conclusion of yesterday's hearings in which confectionery store proprietors had named Prendergast as the man who had installed slot machines for Goslin. Kallaway's phone number was given in event the storekeepers had any trouble, testimony revealed.

Goslin and Prendergast were taken into custody at Goslin's home, 1615 Brownsville road, police said today. Goslin is reputed to be one of the two numbers writing bosses of the South Side, in addition to having slot machine dispensing rights.

SWEENEY IN CLASH

When time came for the hearing in South Side Police Court today and the three prisoners were arraigned, Sweeney announced:

"I am going to discharge these men without a hearing."

Patrolman Foster countered:

"You can't do that. They are listed on the calendar for a hearing. You signed the warrant for their arrest yourself. You can dispose of their cases any way you wish to, but you

(Continued on Page Two, Col. Seven.)

Arnold, Auto Racer, Sued for Heart Balm

CHICAGO, July 26.—(AP.)—William Arnold, winner of the 500-mile automobile race at the Indianapolis speedway last Memorial Day, has been named defendant in a $50,000 breach of promise suit, the praecipe of which was filed yesterday. The complainant is Miss Theresa Kinnish, 22 years old.

GOLD STAR MOTHERS SAILING TODAY

MRS. LOUISE STORZ — MRS. FANNIE SOLOMON

(STORY ON PAGE THREE)

Photo by Pittsburgh Sun-Telegraph

FATHER EDWARD A. WALLACE — MRS. ANNIE WILSON

Father Wallace, New York, former chaplain of the Three Hundred and Twentieth Infantry, greeting three of the Pittsburgh Gold Star mothers and widows who are sailing today to visit the graves of their soldier dead in France. These three are Mrs. Storz, 4021 Vinceton street; Mrs. Wilson, 262 Beaver avenue, and Mrs. Solomon, 560 Herron avenue. They sailed on the SS. Republic.

CITY SWELTERS AS MERCURY SKYROCKETS

Temperature May Pass 94 Mark of Yesterday, With Little Hope of Relief

Hour-By-Hour Temperatures

Hourly temperatures since midnight follows:

Midnight	77	6 a.m.	75
1 a.m.	76	7 a.m.	78
2 a.m.	75	8 a.m.	80
3 a.m.	73	9 a.m.	81
4 a.m.	72	10 a.m.	86
5 a.m.	74	11 a.m.	88

The second heat wave in a week held sway today, sending the mercury skyrocketing and scorching already-parched fields and crops, with little prospect of abatement.

At the weather bureau, where a temperature of 94 was recorded yesterday, it was indicated that mark likely would be passed late today.

The record for this date, 96 in 1892, may be broken, said Forecaster W. S. Brotzman.

SHOWERS EXPECTED

Widely scattered showers were held probable for tomorrow, bringing a measure of relief from the long drought, but little from the high temperatures.

Suffering in the congested districts of the city is matched by loss to farmers through damage to fruits, vegetables and crops. Low water supply is reported in many districts.

Forecaster Brotzman said the same weather map exists as prevailed during the intense hot spell last week. In the middlewest temperatures are hovering about the 100-degree mark, with light, scattered showers.

FARMS SUFFER SEVERELY

Henry R. Eby, county farm agent, said farmers are being hit severely by the drought.

He said:

"Corn, potatoes, tomatoes and cabbage are being affected by the long dry spell. Meadows are drying up. The size of apples will be reduced because of lack of moisture. The peach crop already was a failure because of cold weather and frost."

Shade trees, lawns and hedges are showing the effects of the drought, in seared leaves and browning sod. Some forest trees are shedding leaves.

The light showers of Monday, which broke the first hot wave, revived vegetation somewhat, reports indicated, but the return of the heat yesterday and today with a parching wind, has caused the drought conditions to become alarming, according to the weather bureau.

Jeweler Follows Friend in Suicide

RICHMOND, Va., July 26.—(Universal)—Gustavus M. Schwarzchild, 40, vice president of Schwarzchild Brothers, jewelers, ended his life here in the same room in which his friend, Arthur Einstein, investment broker, met death a few months ago, it was learned last night.

Auto's Victim

REGIS M'KNIGHT

Regis, 5, 29 Lawn street, one of the five child-victims of an auto that ran upon the sidewalk in Lawn street, killing one, hurting four. Regis may die of a fractured skull.

TWO MOBBED AFTER AUTO RUNS INTO CHILDREN

Police Say Steel Workers Admit Using Liquor to 'Celebrate Their Day Off'

Coroner W. J. McGregor today was to question Frank Kubiszewski, 30, and Frank Novak, 31, both of 28 Niagara street, in connection with the automobile accident in which a child was killed, and four were injured late yesterday.

Police said that the men, who are steel workers, told them they "had a day off," and that they got some moonshine to celebrate, using the car Kubiszedski was driving.

At 26 Lawn street, police said, the automobile ran over the sidewalk where William Harris, 3, of 310 Lawn street; Robert Stock, 6, of 324 Lawn street, Regis McKnight, 5, of rear 29 Lawn street; Daniel Kelly, 2½, of 24 Lawn street, and Patrick Spalino, 4, of 46 Lawn street, were playing.

MOB MENACES AUTOISTS

The Harris child was killed instantly.

The Kelly boy and the McKnight youngster were in the Magee Hospital today, while Robert Stock was in the Montefiore Hospital and Spalino was in the Children's Hospital. All four were regarded as being in serious condition.

Neighbors said that the McKnight boy's parents were at a movie at the time of the accident, and that they knew nothing about it until they returned home and learned that their son was in the hospital.

Both men, according to the police, admitted they drove on after the accident until they were mobbed when the machine was driven into a vacant lot near their home. The Stock boy caught on the bumper of the car and was carried two blocks, police said.

Lieuts. William Madine and Morgan O'Brien and Patrolman

(Continued on Page Two, Col. Three.)

REVIVE 'MIXED BABY' FEUD

CHICAGO, July 26.—(AP.)—The tiny bundle of boy at the William Watkins home has become, for the time being, the baby nobody wants.

The William Watkinses don't want him neither do the Charles Bambergers. All the parents want the baby boy the Bambergers now have.

The baby nobody wants was born in the Englewood Hospital 36 days ago, the son either of the Watkinses or the Bambergers. He and the other baby boy left the hospital the same day—the former to the Watkins home, the other to the home of the Bambergers. Everyone was happy.

FOUND TABS SWITCHED

Then Father Watkins found a tab marked Bamberger on the back of the baby he and his wife had. A tab marked Watkins was found on the back of the baby at the Bamberger home. Confusion, anxiety and heart-twists followed. The Watkinses wanted the baby

(Continued on Page Two, Col. Two.)

Mellon Buys Virginia Estate for Daughter

WASHINGTON, July 26—(INS.)—"Oak Hill," an historic Virginia estate about three miles from Leesburg, has been purchased by Andrew W. Mellon. It is understood Mellon bought the property for his daugnter, Mrs. David K. Estes Bruce, who has been in declining health.

The estate comprises 1,200 acres and the dwelling is of brick construction and colonial design. President Monroe was among those who first occupied the house. Frank C. Littleton was its last owner. It is reported he received about $700,000.

Policeman Shoots Suspect in Pursuit

Shot while fleeing arrest, Evan Thomas, 18, 314 Cherry street, West Homestead, was in Homestead Hospital today with a bullet wound in the left leg. With two companions he was discovered stripping an automobile in Sarah street, Homestead, at 5 a.m., police said, but fled when accosted by Patrolman Leroy Jones.

Jones fired several shots in the air before firing at the fugitive and wounding Thomas, the Homestead police reported. Police later arrested Jack Horgan, 19, and Charles Awenowitz, 18, both of West Homestead.

ANTI-DRYS ASK VARE'S HELP

PHILADELPHIA, July 26.—(AP.)—In an effort to get William S. Vare behind a movement for the election of an anti-dry ticket in November, B. Dawson Coleman, acting chairman of the Association Against the Prohibition Amendment, and John H. Mason, banker and friend of Vare, called at the latter's office yesterday.

Neither Coleman nor Mason would say that the Liberal party ticket which they have preempted, would name John M. Hemphill, Democrat, as its candidate for governor. Coleman said:

"We called on Mr. Vare to ask him to give the anti-dry cause all the support he can muster. We told him we knew his sentiments were with this cause. We discussed the entire political situation, but nothing definite was agreed upon.

"We are shortly going to Pittsburgh to talk with W. L. Mellon and the other western political leaders and see if we cannot obtain their support."

Vacations Restore Vigor, Says Coolidge

NORTHAMPTON, Mass., July 26.

To the Editor of the Sun-Telegraph:

The vacation season has come again. Rightly used it restores the vigor of mind and body by change and relaxation. We cannot always dwell on the heights. We cannot always be at our best. If we are to do work of the highest excellence our periods of high activity must be followed by periods of rest. Some firms where the pressure is very great require their members to take two or three months' vacation.

CALVIN COOLIDGE

A great wealth of out of doors awaits those who seek it. The long stretches of shore by sea and lake, the woods and hills of our northern states, all have a variety of scene and charm which the world cannot surpass.

But many of us would pass by the great scenic beauties, the natural wonders of the nation, or the fashionable watering places, to revisit the quiet, secluded and humbler regions of our childhood home. It may be changed now. The old familiar forms may be gone. But memory remains. The love of a mother and a father dwelt there. From that shrine we return always bringing with us a renewal of the strength of the hills or the plains and the inspiration to a nobler purpose.

CALVIN COOLIDGE.

(Copyright, McClure Newspaper Syndicate.)

This is one of a series of daily articles Mr. Coolidge is writing exclusively for the Sun-Telegraph in Pittsburgh.

SOOST ARRESTS SNAKE DRIVER

Police Magistrate William J. Soost appeared before Magistrate Charles Papale today testifying against Harvey Birdsye, 31, arrested yesterday afternoon by Magistrate Soost on a disorderly conduct charge.

Birdseye was fined $25 or 30 days in jail. Soost testified that in Baum boulevard near Negley avenue, Birdseye, by "snake driving," forced him to cross over the yellow line dividing traffic lanes.

American Netmen Beaten

BULLETIN.

ROLAND GARROS STADIUM, AUETUIL, France, July 26.—The French combination of Henri Cochet and Jacques Brugnon defeated the American team of John Van Ryn and Wilmer Allison, 6-3, 7-5, 1-6, 6-2, in their doubles match in the Davis Cup challenge round here today.

ROLAND GARROS STADIUM, Auteuil, France, July 26.—(AP.)—The French team of Henri Cochet and Jacques Brugnon won the first set at 6-3 from Johnny Van Ryn and Wilmer Allison, young Americans, in their doubles match in the Davis Cup challenge round here today.

Allison, erratic in the first set, improved as the match wore on, and the second set produced some very brilliant tennis. The Frenchman won the second set, 7-5, and led two sets to none.

Allison and Van Ryn won the third set, 6-1, and trailed two sets to one.

President Doumergue, of France, arrived at the stadium during the preliminaries. He stood before the Davis Cup, placed on a pedestal near one end of the courts, and shook hands with the members of both teams, who lined up before the cup.

The crowd was somewhat smaller than the capacity attendance of 10,000 yesterday.

The match was considered by the French the turning point of the series and the victors the odds-on favorites to win the historic trophy.

In the singles yesterday Bill Tilden defeated Jean Borotra, 2-6, 7-5, 6-4, 7-5, and Cochet defeated George Lott, 6-4, 6-2, 6-2.

Clearing House Figures Appear Today on Page 11.

OFFICER SHOT, MAN HELD

Patrolman Thomas M. Kornbauer, 33, reporting at the East [illegible] Station, was in South Side Hospital today with three bullets in his body, fired, police said, by Charles Cytrych, 24, of 1918 Larkins way, shortly after midnight, as a result of an argument some hours earlier.

Cytrych was arrested several hours after the shooting at 2521 Mission street by South Side police. At a hearing later he was held over to await the outcome of Kornbauer's injuries. He testified he had been drinking with Kornbauer, but remembered nothing about the shooting.

Kornbauer, who went on vacation four days ago, was sitting on the front steps of his home at 1906 Larkins way shortly after midnight with John Ramos, of 1919 Larkins way, when Cytrych is alleged to have approached them and fired five shots at the policeman.

The injured man told police at the hospital that he spent yesterday afternoon in company with Cytrych and Ramos, and that Cytrych became offended during an argument.

Andrew Kalinda, of 1910 Larkins way, told Homicide Detectives Frank Morgan and John Riley he was passing at the time of the shooting, and heard one of the men, presumably Cytrych, say:

"You started this early last night; I'll finish it early today."

Summerall, Army Chief, in Hospital

WASHINGTON, July 26.—(AP.)—Gen. Charles P. Summerall, Army chief of staff, was admitted to Walter Reed Hospital here last nigh with a mild digestive disorder.

His condition is not serious and he probably will return to duty in a few days.

Three from Farrell In Earthquake Area

FARRELL, Pa., July 26.—Three Farrell residents are in the zone stricken by an earthquake. They are Mrs. James Sarcinella and daughter, Mildred, and the former's brother, Frank Galizia. They are visiting in Muro Locano. No word has been received from them.

In Today's Paper

"Bugs" Baer	Page 20
Camera Questions	Page 6
Clubs	Page 5
Comics	Pages 18, 19
Daily Pattern	Page 4
Daily True Story	Page 18
Finance	Pages 8, 9, 12
Horoscope	Page 7
Magazine & Fiction	Page 7
"Master Mysteries"	Page 16
"Miss Hardboiled"	Page 18
Paris Fashions	Page 5
Radio	Page 12
Real Estate	Page 4
Society	Page 5
Sports	Pages 13, 14, 15
Stage, Screen	Page 6
H. G. Wells	Page 20
Walter Winchell	Page 6

Aged Princess Wins Right To Wed Corey Suitor

PARIS, July 26.—(AP.)—Princess Amedee de Broglie, 73 temporarily has won the right to marry Don Luis de Bourbon, 42, disowned cousin to King Alfonso of Spain and son of the Infanta Eulalia, engaged a few months ago to Mabelle Gilman Corey, of Pittsburgh.

The Tribunal of the Seine today decided that the princess' nephew, the Duke de Brassac, had no right under French law to seek to prevent the marriage. The right to bring such a suit, the court held, belongs only to ancestral relatives but not to descendants.

Before finally deciding, however, whether a guardian should be appointed for the aged princess, as asked by her family represented through the duke, the court appointed three physicians to make a thorough examination of the defendant.

Meanwhile the administration appointed by the court July 7 is to remain in charge of the business affairs of the princess.

Her lawyer, Henri Torres, had raised the point that French law does not recognize the right of descendants to act in family matters, and had pleaded for his client to be granted the same right that is possessed by others, namely to seek happiness wherever she sees it, no matter what her age.

Maitre Ausepin, who defended the family interests, had pleaded that the princess was mentally unsound.

The princess, in a statement read by her attorney, declared:

"I want to spend a few happy years before I die."

ITALIANS FIGHT DISEASE, STARVATION IN QUAKE ZONE

GOVERNMENT RUSHES RELIEF

Sufferers' Property May Be Exempted From Tax 10 Yrs.; King Cheers Victims

By GUGLIELMO EMANUEL.
International News Service.

ROME, July 26.—Grimly determined inhabitants and relief workers of the earthquake devastated region in South Central Italy, blanching occasionally as new minor oscillations shuddered the ground and tumbled weakened structures into the dust, joined forces today in a superhuman battle against starvation and disease.

Heartened by the presence of King Victor Emmanuel and the government's overwhelming progress in its efforts to bring order out of chaos, the nerve-shaken population of the ravaged communities quietly accepted its food and water rations and rolled up its sleeves to work side by side with the army of relief.

Feverish brows were wiped long enough to extend welcome to his [illegible] a short little figure in [illegible]niform. His tour through [illegible]ulsed zone inspired new [illegible]e, and for the first time [illegible] tragedy hundreds of the sufferers momentarily lifted their curtain of sorrow to survey the damage with an appraising eye. Many conjectured on the early reconstruction of their homes and firesides.

RELIEF FUNDS GIVEN

Quick to sense this note of encouragement pulsating through the afflicted territory, Premier Benito Mussolini's ministry made all efforts to foster a new courage where it is needed most. First it was announced the government had contributed $1,200,000 for initial relief work, and the Bank of Italy $26,000.

On the heis of this goodwill message followed recurrent and unofficial reports that the Italian government had already reached a decision to push wholesale reconstruction of the twisted area as well as that of the cyclone-stricken Piave with even greater speed than the sweeping reconstruction program which followed the war.

On top of this cheering even to demoralized victims of the smitten land, was circulated the unofficial report that all earthquake sufferers would be declared exempt from taxation for the next 10 years, or at least from the payment of taxes on tangible property. The sum total of these reports, added to the visible efforts by thousands of government relief workers spread all through the south central section, improved the morale of the population immensely.

Picks, shovels and crowbars of the rescue squads had about completed their gruesome task today, with most of those killed extricated from the ruins and buried. The huge task of caring for the injured and appeasing the hunger and thirst of survivors went on at a pace amazing even to the most casual observer.

GUARD AGAINST DISEASE

Augmented by government trucks, army lorries and vehicles of [illegible]cription, these cavalc[illegible]bor fought their way [illegible]is-choked roads high [illegible]e Apenines to bring [illegible]ousands still camped out in fields, shielded by tents and in many cases inadequate clothing in place of homes which were tumbled to dust when seven earthquakes leveled five provinces, a total of 7,500 square miles.

Mobilizing its entire resources and thankfully declining foreign aid, the Mussolini government launched manfully into the task of averting hunger and epidemic in the stricken areas by guarding the health and welfare of the survivors as much as possible under the circumstances. Tons of bread, biscuits, spaghetti, clothing, blankets, water and medical supplies were transported to the needy places and distributed. Doctors by the scores rushed about to administer to the ailing, and troops [illegible]ard to see that no looting [illegible]ice occurred.

Spirito Chiapetta, special [illegible] Pope Pius XI, arrived in the earthquake area today and placed the full resources of the church at the command of the relief workers. He is under instructions to make an exhaustive report to the Pontiff on the loss of life and property damage.

The latest of the few official government estimates on the number of dead gave the figure of 2,142, but other semi-official reports place the death toll in the vicinity of 3,000, with 2,176 killed in the province of Avellino alone and 4,551 injured.

ANOTHER DROUGHT -:- By Quin Hall

NOT ENOUGH MOISTURE TO WET TH' FEET OF A MOSQUITO!
SQUIRREL HILL BATHTUB
TAP TO MELLON INSTITUTE
TAP TO SCHENLEY APTS.
TAP TO WEBSTER HALL
TAP TO KING EDWARD APTS.
TAP TO LAWN SPRINKLERS
TAP TO CARNEGIE LIBRARY
TAP TO SCHENLEY HOTEL
SQUIRREL HILL WATER SUPPLY
HERE'S PROOF THAT WATER NEVER FLOWS UPHILL!
QUIN HALL

'MIXED BABIES' FEUD REVIVED

(Continued From Page One.)

at the Bamberger home; the Bambergers wanted him, too, and they kept him.

Thursday evening, seven scientists and medical men, summoned by Dr. Arnold H. Kegel, health commissioner, agreed with one exception that the babies should be switched—the one at the Watkins home going to the Bambergers, and vice versa. But the Bambergers refused to abide by the decision and temporarily disappeared.

Then with yesterday's dawn came an announcement that at a midnight conference in the Keystone Hospital, the parents met and reached a decision to keep the babies they had from the first.

AGREEMENT REPUDIATED

Another group of physicians and hospital authorities, meeting with the parents and Dr Kegel, had decided the tabs had been switched in the hospital.

The Watkinses repudiated this announcement today. Watkins said:

"I allowed myself to be talked into being satisfied that the baby I have is mine. But today I don't know. I have hired a lawyer and I guess I'll get out a a writ or something."

The Watkins attorney, Barratt O'Hara, said every legal resource would be used to get the right baby into the right home.

Bamberger was more hostile. He declared:

"Listen, the baby I've got now is going to stay right in this house. I've got a lawyer, too, and I know my own rights—and I know my own son. See?"

Pittsburgh Sun-Telegraph
Vol. VI.—No. 173
Saturday, July 26, 1930.

Published evening and Sunday at the office of the Pittsburgh Sun-Telegraph, Telegraph Square, Pittsburgh, Pa.
Price: Daily 3 cents; Sunday, 10 cents.

Entered as second-class matter at the postoffice at Pittsburgh, Pa., under the Act of March 3, 1879.

DRIVER GRILLED IN BOY'S DEATH

(Continued From Page One.)

John Whalen arrived at the Kubiszewski home as the crowd tried to attack the two men, according to their report. Sidney Taxay, of 53 Lawn street, a witness of the accident, told police he boarded the car and hung on until it reached the Kubiszewski home.

MOTHER, DAUGHTER HURT

Mrs. Hilda Grumbling, 32, of 619 Clearview avenue, and her daughter, Betsy Jane, were slightly hurt when their car collided with a machine operated by T. W. Hobson, of 1636 Grandview avenue, in the Noblestown road, late yesterday.

Stanley Walas, 13, of 2411 James street, and Teddy Petchuck, 10, of 2419½ Sarah street, were recovering in the South Side Hospital from injuries received when they were knocked from a street car on the Twenty-second Street Bridge, while stealing a ride, police said. Frank Sosnowski, 12, of 2100 Jane street, riding with them, was slightly hurt.

When he ran in front of a machine driven by C. H. Schofield, 32, of 277 Dawson street, according to a police report, Albert Griffin, 10, of Dawson street, was slightly hurt. He was taken home.

Unable to stop his machine, police said, Edward Snyder, of 410 Fairywood street, crashed into the car of Howard Kessler, of 135 Amelia street, McKees Rocks, which in turn struck the rear of a wagon driven by Louis Gordon, 20, of 352 Craft avenue, in West Carson street.

Snyder, Gordon and Victor Larkin, 29, of 2805 West Carson street, a passenger in Snyder's car, were taken to the Ohio Valley Hospital, where their conditions were regarded as "good."

Last Cutten Robber Gives Up, Hunt Ends

WHEATON, Ill., July 26.—(INS.)—Arthur W. Cutten's eight-year search for the band of robbers who looted his home of $20,000 in jewelry after locking the multi-millionaire in a vault, was at an end today with the capture of the ninth and last member of the gang accused of the robbery.

Caspar Rosenberg, the last member, surrendered at the state's attorney's office late yesterday.

"I have been hunted for eight years," Rosenberg said, "and am prepared to prove my innocence."

Earthquake Rocks German Village

DUISBURG, Germany, July 26.—(INS.)—Residents of Altstaden, a suburb of Duisburg, were thrown into a panic today by an earth tremor which hurled pictures from walls and plates from shelves in scores of homes.

No damage was reported and there were no injuries. Many residents fled into the streets when their homes shook. With Italy's disaster fresh in mind, fears were felt that Germany might be visited by a similar catastrophe.

No further tremors followed, however.

Ambridge Man With Gun and Knife Fined

Joseph Marano, 26, Eleventh street, Ambridge, was sentenced to 60 days in the workhouse or $100 fine by Magistrate Ray Schneider in North Side Police Court today. When arrested early Friday morning Marano had an automatic pistol, a quantity of ammunition and a large knife. He was loitering near the North Side Garage, 104 West North avenue.

Woman Dug From Ruins of Quake After 3 Days

ROME, July 26.—(INS.)—Rescue squads in the earthquake-demolished town of Lacedonia received an ovation from haggard survivors of the catastrophe today when they succeeded in extracting from a pile of ruins a woman whose voice had been heard beneath for the past three days. She was uninjured. A girl at Aquelonia was similarly rescued.

NEW HEAT WAVE GRIPS WEST

CHICAGO, July 26.—(INS.)—Another siege of blistering heat lay across the Central states today, with weather forecasters refusing to hold any hope of immediate relief.

Three deaths marked the steady rise in temperature here yesterday. All three victims suffered heat prostrations, and died soon afterward. While the mercury mounted to the 96-degree level here, readings of 100 were frequent in other Midwest communities.

Drought conditions continued critical, with grain crops and pasture land especially suffering from lack of rain.

OLD INCOME TAX RATE MAY BE RESTORED

Boom in Business Seen as Only Hope of Averting Boost; Deficit Is Feared

By WILLIAM K. HUTCHINSON.
International News Service.

WASHINGTON, July 26.—The old federal income tax rates, which were slashed $160,000,000 last December, will be restored next fall, administration leaders admitted today, unless there is a decided boom in American business conditions during the late summer and early fall.

Restoration of the old rates will take effect without congressional action, since the tax slash was a temporary one and affected only 1929 incomes, payable this year. It would require an act of Congress to continue the reduced rates another year, and administration leaders will oppose this move unless prosperity returns.

Several factors will prevent continuation of the reduced taxes, with increased federal expenditures vying with reduced revenues as the principal cause.

SHARP INCREASE

In the last fiscal year, ending July 1, the federal government's ordinary expenditures totaled $4,177,941,000. This was a sharp increase over the preceding 12 months. On top of this, President Hoover expects ordinary expenditures to exceed $4,200,000,000 during the current fiscal year.

The President's estimate may prove far too small, since Congress appropriated close to $5,000,000,000 during the last session, principally for expenditure in the 12 months ending next July 1. Some of these appropriations will not be spent at once, but the bulk was appropriated for the current year.

To match this increased cost of government, federal revenues will have to increase sharply or the government may face a deficit at the end of the current year.

FEARS DEFICIT

Secretary of the Treasury Mellon recently announced he feared a deficit of $100,000,000 at the end of the fiscal year, due to the extraordinary expenditures on federal projects, such as river and harbor improvements, good roads and federal buildings.

The Progressive bloc in the Senate meanwhile will fight any lowering of federal taxes.

Some of their members voted against the slash last December and proposed to spend the surplus then in the treasury on aiding agriculture. Since then the Federal Farm Board had been given $500,000,000 for farm relief, of which probably $75,000,000 has been expended.

The tax slash, which benefited taxpayers during the present year, included $70,000,000 for individual incomes and $90,000,000 on corporations. If the slashed taxes are not continued, next year individuals will pay the old rates of 1½ per cent on the first $4,000, 3 per cent on the second $4,000 and 5 per cent on the balance, while the corporation tax will revert to 12 per cent on all incomes for 1930.

HOPE FOR PROSPERITY

Administration leaders meanwhile hope for greater federal revenues this fall due to a recurrence of business prosperity.

They also hope for greater revenues under the new tariff bill, believing that importing will be considerably increased by fall, even at the higher rates.

WILKINSBURG VOTE CHARGE HELD FALSE

Pinchot Inquirers Declare 'Marks' Not Intended for Any But Innocent Purpose

The recount board checking alleged fraud in the recent primary election made a report of the ballots cast in the Fifth District of the Third Ward of Wilkinsburg "in bad faith" and the report "is false in point of fact and misleading in intent," according to a formal statement by Attorney Ralph Frank and Maj. W. T. Rees, representing Gifford Pinchot before the board. They declared:

"Our conclusion is that for some reason, which has not yet been explained, the recount board lent itself to an attempt to cast reflection upon the election practices and the people of Wilkinsburg."

Under an agreement, Pinchot's agents were to be permitted to examine each ballot box after it had been checked by the recount board.

MARKINGS DENIED

Inferentially, the board was to file with the prothonotary its reports of checked ballot boxes in the order they were examined by Frank and Rees.

They charge the Wilkinsburg box report was filed last July 21, that it had not been examined by the Pinchot representatives and that there were, on that day, 23 boxes from Pittsburgh election districts available for filing. One of the latter, still not reported, "was the worst" Frank and Rees have seen, they said.

The board called attention in its report of the Wilkinsburg box to ink dots after the names of various candidates for major offices and to the fact that there were seven unregistered voters on the list of names who had cast ballots.

Frank and Rees declared the ink dots reported by the board in many cases did not exist. Those that were apparent were exactly like marks which appeared on scores of ballots in the Second and Sixth wards that were passed by the recount board without question or comment. They said:

"INNOCENT EXPLANATION"

"In Wilkinsburg as well as Pittsburgh, these marks are susceptible of a perfectly innocent explanation."

Regarding the names of unregistered voters on the numbered list, three voted on age and affidavits to that effect could have been found by the recount board, they said. The other four had all the necessary qualifications to register and vote, Frank and Rees said, claiming the voters had lived in the district for the required legal time, had been assessed and paid taxes. Frank and Rees concluded:

"The Wilkinsburg election board in the circumstances refused to disfranchise them on account of the failure of the register-assessor of that district to include their names on the list which she had sent to the County Commissioners' office."

BRIDGE CLOSED ON IVORY ROAD

Fearing the structure might collapse, city engineers today ordered closed the Ivory Road Bridge, between the Perry highway and Evergreen road.

Four cracks, one several inches wide, were discovered when the engineers inspected the bridge yesterday.

It spans the Harmony Line tracks.

"Doctor"

Photo by International Newsreel

JOAN E. WING

Miss Wing, Glenwood-on-the-Hudson, proud of the fact that she's the only woman doctor of courtesy in the world, as she sailed from Europe to make several months' intensive study of foreign courtesy conditions."

LOTTERY CLASH AT HEARING

(Continued From Page One.)

have to give them a hearing. If you discharge them we will rearrest them immediately."

Sweeney said:

"Well, I will postpone the hearing until Monday morning."

Afterward Sweeney said to a Sun-Telegraph reporter:

"They didn't have all their big shots here."

"What do you mean, 'big shots?'"

"You know what is going on here."

Foster said:

"We had our case ready. The magistrate gave no good reason for postponing the hearing."

GOSLIN'S BOAST

Goslin several days ago said to a reporter:

"Freddy Dengler (Republican chairman of the Sixteenth Ward) and Fred Sacher (chairman of the Twenty-ninth Ward) are behind me, and I don't have to worry about McArdle (police inspector)."

Goslin and the two other defendants are at liberty under $2,500 bail each, the high bond being in accordance with a request by District Attorney A. T. Park in all racket cases.

DISCHARGES SUSPECT

Magistrate Sweeney discharged Stanley Smith, said to be a Goslin number writer, who was arrested yesterday at 22 South Twenty-Seventh street.

A 13-year-old girl testified she was in Smith's place to place six cents for a neighbor woman and 20 cents for her mother at the time the police entered. She was unable to give the name of the neighbor.

Sweeney said:

"You go out and bring in that woman."

In half an hour she had not returned. Sweeney said he did not believe the girl's story, intimating that the girl was only a "plant" by police to trap Smith. He then ordered the case discharged.

FORD POLICY HELD AID TO REDS

Call for Unneeded Labor and Contract With Russians Cited at U. S. Inquiry

DETROIT, July 26.—(AP.)—The congressional committee, which yesterday heard Henry Ford charged with unwittingly aiding the Communist cause, expected to conclude its investigation of Communistic activities in Detroit and Michigan today.

Of 11 witnesses heard by the committee yesterday, only Father Charles E. Coughlin voiced serious apprehension over alleged Soviet efforts to spread its doctrines in the United States.

It was he who made reference to Mr. Ford, and told of an influx of workmen from the South a year ago in response, he said, to a statement from Ford that 30,000 men were needed at his plant here.

"NO JOBS"

There were no jobs for them, he said, and a fire hose was turned on them when they gathered in front of the plant. Such incidents, he said, tend to turn the working men to Communism. He also criticized a $13,000,000 contract he said the Ford company had signed with Russia, as an aid to Bolshevism.

Police Commissioner Thomas C. Wilcox, who was Department of Justice agent here until two months ago, told of his activities here against Communists in 1920, when 827 persons were arrested and 234 deported.

He said a law was needed to curb activities of Communists.

Charles T. Winegar, personnel director for the Chrysler Corporation and commissioner of public safety for Hamtramck, a suburb, with a large foreign population, expressed the same view, although he said he knew only one bona fide Communist.

BLAME UNEMPLOYMENT

Estimates of the number of Communists in Detroit varied from 1,500 to 5,000. All witnesses were agreed that unemployment tends to encourage such movements.

Hamilton Fish, Jr., representative in Congress from New York, is chairman of the committee, which has as other members Representatives John Nelson, Maine; Carl G. Bachman, West Virginia; Edward E. Eslick, Tennessee, and Robert S. Hall, Mississippi.

From here the committee will go to Chicago. Adjournment is expected during August.

SOVIET PAPER ATTACKS U. S.

MOSCOW, July 26.—(AP.)—Izvestia, organ of the Soviet government, today editorially accuses the United States government of having interfered with internal affairs of the Soviet union through the Fish congressional commission.

The newspaper charges the commission with violation of the elementary requirements of international law.

Izvestia is particularly bitter over the form of questions asked of Peter Bogdanoff, chairman of the board of Amtorg Trading Corporation, especially those relating to Amtorg's alleged political activities and aims of the Communist International in the United States and the actions of certain Russians.

The newspaper also challenges the questioning seeking to fix connection of Amtorg officers with the secret police.

Izvestia characterizes the commission's questions to Soviet witnesses as "seditious, indecent, impudent, absurd and ignorant."

4 Negroes Sought For Two Holdups

Four armed Negroes who held up two men early today, beating one, are being sought by police.

Richard M. Artman, of Ellsworth and Amberson avenues, was robbed of $10 and a sliding rule valued at $6 at Larimer avenue and Carver streets. While police were investigating this report, four Negroes, believed the same gang, held up Tony Lollo, 6518 Winslow street, three blocks away, robbed him of $20 and beat him. He was taken to Pittsburgh Hospital.

STAGE'S "GRAND OLD MAN" AT 76

Photo by A. N. A.

DAVID BELASCO, DEAN OF THE STAGE, OBSERVING HIS BIRTHDAY AT THE BEACH

Mr. Belasco, pictured on his seventy-sixth birthday on the beach at Atlantic City, where he's trying out the latest play he's produced. He predicts an early end for "talkies."

Marion Davies Honored At London Film Premier

By ROBERT WELLES RITCHIE.
Universal Service.

LONDON, July 26.—One of the season's special features was the premier of Marion Davies' latest moving picture, "The Gay Nineties," known in America as "The Floradora Girl," at the Empire Theater last night.

Before a crowded, distinguished and constantly applauding audience, Miss Davies made a personal appearance. In a brief speech she said she would carry back to Hollywood with her warmest memories of the reception given by her English friends.

Prior to her performance, Miss Davies was the guest of Lord and Lady Louis Mountbatten.

Among the prominent persons in the audience were Lady Ravensdale, the Countess of Oxford and Asquith, Lady Colefax, H. G. Wells, Edward Noblock, Irene Castle, Anthony Asquith and Elinor Glyn.

At the conclusion of the performance a private reception was given in honor of Miss Davies at the West End Hotel.

Actor Fined for Punching Eye of Duncan Sister

LOS ANGELES, July 26.—(AP.)—Rex Lease, film actor, paid a $50 fine in Justice Court of Malibu Beach, fashionable motion picture resort, for punching the eye of Vivian Duncan, of the Duncan Sisters dancing team.

The actor suddenly abandoned his plan to fight the battery charge preferred by the dancer and pleaded guilty.

In demanding a jury trial after charges had been placed against him, Lease said the blow to the Duncan eye was merely a counter struck in self-defense.

Her version of the affair was that Lease struck her in the early morning hours of July 6, when he refused to give her the keys to her car and she reproved his advances.

PITTSBURGH'S WAR MOTHERS SAIL

☆ ☆ ☆ ☆ ☆ ☆ ☆ ☆ ☆

Guard Against Violence at Billings Hearing

BATTLING SPECTACULAR BLAZE

Photo by International Newsreel

FIGHTING FOUR-STORY BUILDING BLAZE IN PHILADELPHIA BUSINESS DISTRICT

Philadelphia firemen fighting a spectacular fire in a four-story building at Eighth and Arch streets while it still threatened to spread through the business section.

PARDON CASE SCHEDULED TUESDAY

Letters of Fanatics Lead To Caution; Cleveland Man's Story Discredited

Universal Service.

SAN FRANCISCO, July 26.—When the State Supreme Court hearing on the new pardon application of Warren K. Billings opens next Tuesday elaborate precautions to prevent possible interruption will be enforced.

A special squad of state police will form a cordon about the courtroom doors in the State Building. Other guards will be stationed within the chambers.

FANATICS WRITE

Letters from fanatics to the court, as well as applications for admission from hundreds of persons who cannot be accommodated in the 100 seats available, have made this step necessary, it was revealed today by Chief Justice William H. Waste.

Meanwhile a new witness bobbed up in Cleveland with a story involving three unnamed Mexicans in the Preparedness Day bomb outrage. He is Adam Krumesc, caretaker on the estate of an Ohio millionaire. Little credence was given his story by defense attorneys here, and the State Supreme Court will not invite him to testify at the present hearing. Judge Waste said:

"We are interested in the story of this man. If it should develop later that the attorneys for Billings or Mooney attach weight to his story, and request that he be heard, the matter will be considered."

STORY TOLD BEFORE

Defense attorney McKenzie dismissed Krumesc's tale with a shrug, saying:

"In my opinion it is 100 per cent bunk. The story that three Mexicans were seen loitering near Steuart and Market streets at the time of the explosion was a favorite one at the time of the trials. All the cranks and publicity seekers came forward with the same yarn. It rose through the publication of one man's story, afterwards discredited."

PAYING THE COMMANDER A VISIT

Photo by Wide World

PRESIDENT HOOVER GREETING COLLEGE-BOY OFFICERS IN R. O. T. C. VISITING HIM

President Hoover, commander-in-chief of the U. S. Army, shaking hands with some of the 177 students from Fort Humphries when they went to the White House for inspection.

OFF TO PARIS AND GRAVES IN FRANCE

Leave Hoboken on Republic As Bells and Whistles Bid Pilgrimage 'Bon Voyage'

By CHARLES A. EARLEY,
Staff Correspondent.

NEW YORK, July 26.—Nearly two score half-merry, half-sad Pittsburgh and Allegheny County women sailed from Hoboken pier today on a final journey of love and tribute to shrines of their soldier dead in France.

They were Gold Star mothers and widows, whose sons or husbands gave their lives on French soil in the World War.

To all the voyage is a fulfillment of a hope cherished since they received the news that their loved ones would not return.

12 YEARS AGO

Twelve years ago their boys started on a journey from the same point of embarkation. But that sailing was different. It was screened by the darkness of night, with each movement surrounded by deepest secrecy.

Today's departure was different. Whistles blew, bells rang, echoes of bon voyage resounded from bow to stern on the liner Republic, and sirens screamed.

New York officers of the Eightieth Division, headed by Capt. Raoul Elton and the Rev. Edward A. Wallace, came aboard and gave each mother their best wishes for the pilgrimage. Each member of the Allegheny contingent received a gift basket of fruits and sweets as a token from the surviving comrades of their boys. The baskets were distributed just before the liner steamed down the North River for the open sea.

ESCORTS ASSIGNED

Army officers and nurse escorts of previous groups to the cemeteries and battlefields have been assigned to care for the wants of today's voyagers.

Up to the hour of sailing, each member of the party had stood the trip remarkably well.

Maj. J. H. Ashcraft, medical officer in charge, said the Pittsburgh mothers appeared to be in the best of health and showed more spirit than any he had encountered.

WILL GO TO PARIS

Until the ship reaches Cherbourg, approximately seven days hence, the travelers' time will be their own. On arrival all will be taken to Paris, where headquarters will be maintained prior to the cemeteries and battlefields pilgrimage. A tentative schedule calls for visits to points of interest in the French capital.

The trip to the soldier graves will be made by motor bus. Trained guides will escort the mothers to the graves of their sons.

July 30 a smaller contingent is scheduled to sail from Hoboken on the America. Others will leave in August. The pilgrimages are being made under auspices of the War Department. Aside from mothers, only soldiers' widows who have not remarried are permitted the tour.

EX-WIFE FIGHTS 'HOBO'S' WILL

LOS ANGELES, July 26.—(AP.)—Mrs. Ineborg Sorenson How has announced she will contest the will of James Eads How, "millionaire hobo," who was her former husband, on the ground his stepson, Holger How, is entitled to most of the large estate. How, who died several days ago at Staunton, Va., left the 13-year-old boy $5.

Mrs. How said her son by a prior marriage was adopted legally by How in 1925 "for the sole purpose of making him the heir." The greater part of How's estate was left to the "workers of the world."

Mrs. How revealed she cannot share in the estate because a final divorce decree was granted her eight days before How's death. In his will How directed his former wife receive such an amount as the law provided.

GUARD INJURED BLAST SUSPECT

BARNESBORO, Pa., July 26.—(AP.)—Perry Langham, 54, accused of killing his two children in a dynamite explosion at his home early Wednesday, remained under guard at the Spangler Hospital today, suffering from apparently self-inflicted knife wounds.

If Langham recovers he will be arraigned on charges of causing the deaths of the children, Arthur, 14 months, and La Rue, 6 years.

Police said Langham apparently had tried to commit suicide just prior to his capture near Hillsdale, Indiana County. He was being watched closely with the thought he might make another attempt at self-destruction.

Falls Into Stream From Bridge, Saved

Losing his balance while sitting on a railing of the White Bridge over Turtle Creek, East Pittsburgh, last night, D. J. Dreidgan, 56, fell 20 feet into the water and today was suffering from two fractured ribs and lacerations. He was rescued by East Pittsburgh police. They were unable to learn Dreidgan's address.

Eight Men Arrested In Lottery Crusade

BROWNSVILLE, Pa., July 26.—Eight men were arrested here by Fayette County detectives yesterday in the latest drive on the operation of the New York Clearing House lottery. The men were Charles Evans, Fred Morris, Clyde Wheeler, Charles Brown, Luther Billit, A. B. Knight, John Matthews and Tony Williams.

Gasoline Thieves Flee Amid Shots

Two youths about 18, discovered by Patrolman James Cotter draining gasoline from an automobile parked in front of 822 West Canal street, early today, escaped in another car when the policeman ordered them to halt. He fired five shots at the fugitives, he reported to the North Side Station.

Priest Too Ill To Attend His Jubilee Mass

SHARON, Pa., July 26.—Due to illness, the Rt. Rev. Magr. J. H. McAdam, rector of Sacred Heart Church, was unable to attend the jubilee mass held in celebration of his fiftieth anniversary in the priesthood. Nearly 100 out-of-town clergy attended the mass, which was in charge of Bishop John M. Gannon, of Erie. The Very Rev. Thomas Plassmon, president of St. Bonaventure College, was the speaker.

Restrains Avalon Pool 'Color Line'

A preliminary injunction restraining officials of Avalon from discriminating against Negro residents in the use of the borough's swimming pool was granted by Judge Samuel H. Gardner in Common Pleas Court yesterday. He set August 6 for a hearing. The action was brought by Joseph P. Stokes in behalf of himself and his minor daughter, Kathryn.

END OF MERGER SUIT FAR OFF

YOUNGSTOWN, O., July 26.—(Universal.)—The Youngstown Sheet and Tube-Bethlehem Steel merger trial will last at least another month, attorneys predicted as the hearing adjourned until Monday.

Testimony of Nathan A. Kaercher, Youngstown, that W. J. Morris, Sheet and Tube treasurer, paid him $2.50 a share for proxies on 1,400 shares of the company's stock, featured yesterday's hearing. This was in addition to buying outright 1,000 shares at $150, Kaercher said.

Attorneys for Cyrus S. Eaton Monday will continue their attack on legality of thousands of shares of stock voted for the merger at the Sheet and Tube stockholders meeting April 8, at which it was announced the merger was approved by a majority of 58,000 shares.

Votes on 26,000 shares held by the Sun Life Assurance Company of Canada were attacked, Eaton attorneys saying Ohio and Canadian law and the firm's by-laws were violated.

HE'S A BLOODY-EIGHTER

Photo by International Newsreel

HOW MOTHER FOUND JEAN QUELLETTE, 6, STRUNG UP!

Happy, happy Jean, though his mother was badly frightened when she found him trussed like this and almost strangled. He was "bein' initiated, Mom, by the Bloody Eighters," boy organization.

AIR RACE HEADS FOR ARIZONA

SAN ANGELO, Tex., July 26.—(AP.)—With Lieut. Lee Gehlbach, of Little Rock, leading the flight by nearly two hours over his closest rival, 13 planes were groomed today for an early takeoff for the Douglas, Ariz., leg of the all-America air derby's jaunt about the United States.

Gehlbach's unofficial elapsed time since the derby began at Detroit Monday, was 17:38:07. Stub Quinby, of Moline, Ill., is second, with nearly two hours more than Quinby, of Moline, Ill., is second.

The derby strength was increased to 13 last night by the appearance of H. W. Holladay, Los Angeles, who was delayed at Roosevelt Field, N. Y., when his ship nosed into the ground, breaking the propeller.

Stanley Stanton, Wichita, Kan., pilot arrived here with his plane soaked with gasoline and his feet blistered. Just as he left Houston, Stanton discovered a leak in his gasoline tank. Rather than spend hours repairing it, Stanton took off with the fuel pouring into the cockpit. He reached San Angelo just as his gasoline was exhausted.

Acid Blast and Fire Damage Laboratory

Fire started by overheated heaters causing acid containers to explode resulted in $600 damage to the United States Government laboratory in Martha street, Munhall, early today, according to a police report. The blaze was extinguished by the Munhall fire department.

FISH HOOK MAY COST INCE LIFE

LOS ANGELES, July 26.—(INS.)—Deep concern was felt in the motion picture colony today for Ralph Ince, motion picture actor and director, who was operated on late yesterday for the removal of a three-inch fishhook from the back of his skull.

Physicians found it necessary to cut into the skull itself to remove the heavy barb. A bulletin issued early today at Hollywood Community Hospital said the director was still in serious condition.

Ince, with a party of other motion picture notables, went deep sea fishing yesterday 18 miles off shore. Several lines, including that of Ince, became entangled in a bed of kelp. A jerk of his line brought Ince's hook from the water and imbedded it in his scalp.

The hook could not be removed until Ince was taken to the hospital and the operation performed.

Niece Here Shares In Black's Estate

NEW YORK, July 25.—(INS.)—Chicago and New York charities will eventually receive the bulk of the huge estate of Harry S. Black, New York hotel man, who shot himself here a week ago, it was revealed today. Black's will leaves most of his property to his widow, Isabella Black, and a nephew, George A. Fuller, of New York, with provisions it is to go to charities after their death.

Other bequests included $10,000 to Nioma Black, niece, Pittsburgh.

HOOVER WEIGHS D. C. PROBLEMS

ORANGE, Va., July 26.—(AP.)—National and international affairs that have occupied the mind of President Hoover for months were temporarily laid aside today as he studied District of Columbia problems at his lodge in the Blue Ridge Mountains.

Taking with him four leaders in the district government, the Chief Executive expected to inquire into matters pertaining to the district, with particular stress upon the budget for 1931.

Seventeen guests accompanied President and Mrs. Hoover to camp, including Howard Heinz, of Pittsburgh, a member of the food administration during the war and an old friend of the President.

Boys Take Ancient Gum and Can't Chew It

NEW PHILADELPHIA, O., July 26.—Because chewing gum, three boxes of it, stolen by five boys, was made in 1907, police turned the lads loose. The boys could not chew the ancient gum, which they stole from a wholesale grocery establishment that has been in the hands of a receiver.

BIG CAR ORDERS BOOKED HERE

Two orders involving more than half a million dollars have been booked by the Pressed Steel Car Company, through its subsidiary, Koppel Industrial Car and Equipment Company. One is from the Anglo-Chilean Consolidated Nitrate Company for 350 all-steel ore cars for shipment to Chile. This order will require 3,500 tons of steel and will be turned out at the McKees Rocks plant.

The other order is for 32 ore dump cars of 50-ton capacity, to be built at Koppel. It will require 1,000 tons of steel. It is the largest order for dump cars awarded any concern this year.

RIVERS CLAIM THREE LIVES

Two bodies had been recovered from the Allegheny River today, and police were still dragging the Monongahela River for that of a third man who disappeared while swimming at the foot of First street, Braddock.

The body of Charles Stoltz, 34, of 371 Main street, drowned after jumping from the Washington Crossing bridge into the Allegheny River, was recovered by river police last night.

Searchers also recovered the body of Conrad Mivsek, 20, of Universal, who was drowned while swimming at Oakmont, after he was seized with cramps. Police resorted to an inhalator, but were unable to revive him.

The body of Robert Gall, 13, of 506 Verona street, North Braddock, drowned in the Monongahela River at Braddock, was still being sought. Braddock police said he slipped from a log, with which he had ventured into deep water.

Towboat Damaged By Ramming Wall

BROWNSVILLE, Pa., July 26.—Damage that may exceed $6,000 was caused to the Crucible, towboat of the Crucible Fuel Company, when it rammed a middle wall at Lock No. 6, Rices Landing. The boat will be out of commission more than a month.

HOW DO YOU LIKE HER?

Photo by Wide World

BERNICE DECKER . . . PRETTIER THAN "MISS PITTSBURGH?"

Miss Decker, chosen "Miss Chicago" to attend the Galveston beauty pageant, where she'll compete against "Miss Pittsburgh" and "Miss Pennsylvania" during festivities from August 2 to 16.

U. S.-Japan Hop Plans Reversed

TACOMA, Wash., July 26.—(AP.)—Guy Kelly, legal advisor for Harold Bromley, flier, and John Buffeten, backer of his proposed flight from Tacoma to Tokyo, have announced the abandonment of the attempt. They said a flight from the Japanese capital to Tacoma would be undertaken, however. Bromley is going to Tokio.

U. S. Losing Lead In Air, Ace Warns

NEW YORK, July 26.—(INS.)—America's slight margin of superiority over European countries in military aircraft is fast diminishing, Maj. James H. Doolittle, former Army ace, warned today on his return from abroad. The United States must continue to progress in the air or it will soon be a back number, Doolittle said.

Man Killed in Coal Mine of His Father

WASHINGTON, Pa., July 26.—Harry B. Wright, 54, of West Pike Run Township, met death when crushed by a fall of slate in a small coal mine on the farm of his father, Luke Wright. He was inspecting the roof of the mine when the fall occurred. He leaves his wife and seven children.

Five Killed in Clash On Jugoslav Border

BELGRADE, Jugoslavia, July 26.—(AP.)—Dispatches received here today said five persons had been killed in a fight at Stip, between Albanian robbers and Jugoslav frontier guards. Four of the dead were Albanians.

Man Robbed of $36 At Door of Home

Jacob Lunsford reported to police that three armed men held him up as he was entering his home at 1 Metcalf street early today and robbed him of $36.

Lady Heath Incompetent, Says Guardian Applicant

CLEVELAND, July 26.—(AP.)—Lady Mary Heath, celebrated Irish aviatrix, who was seriously injured in an airplane crash here 11 months ago, is alleged to be "incompetent by reason of mental disorders" in an application for appointment as her guardian, filed in probate court by her nurse and companion, Miss Florence Madden.

The application revealed Lady Mary entered the Delhurst Sanitarium at Mentor Thursday for treatment. Members of the sanitarium staff said she was suffering chiefly from a nervous condition.

Lady Mary suffered a fractured skull when her plane crashed into a building while she was testing the ship to enter the national air races. An unusually delicate operation saved her life.

The guardianship application declares she is unable properly to take care of herself and her property, consisting of a trust fund from which she receives an annual income of $3,500.

Since her release from a hospital here last October, Lady Mary and Miss Madden have been living together, part of the time in Reno, Nev., where Lady Mary obtained a divorce from her 76-year-old husband, Sir James Heath.

Later, Lady Mary returned to Cleveland, made numerous public appearances, and indicated her health was good.

NEWS OF GREATER PITTSBURGH'S CHURCHES

UNION SERVICE TO BE HELD IN OAKLAND

The Rev. Dr. William J. Reid In Charge of Carnegie Hall Meeting Tomorrow

The community services being held in the Carnegie Music Hall will be continued tomorrow night. Twenty-five congregations of the Oakland and East End districts are cooperating in the services. Tomorrow night's service will be in charge of the Rev. Dr. William J. Reid, of the First United Presbyterian Church, and the Rev. Dr. Sanford W. Corcoran, superintendent of the Methodist Episcopal Church Union of Pittsburgh, will preach.

Earl Mitchell will have charge of the music, and will be assisted by the quartet of the First Methodist Protestant Church.

"DELAYED HARVEST"

At the morning service in the First Presbyterian Church, Fifth avenue and Thackeray street, the Rev. Dr. Reid will preach on "The Delayed Harvest."

The Rev. Joseph L. Fisher of the Central Christian Church, Dithridge street, will preach tomorrow morning on "The Virility of the Gospel." His congregation will join the evening union services.

"Life the Separator" will be discussed tomorrow morning by the Rev. Ernest Weals, associate pastor of Christ Methodist Episcopal Church. The church will participate in the union service.

MORNING SERVICE

"The Return to Self" will be the morning subject of the Rev. Dr. Norman C. Milliron, of the First Evangelical Lutheran Church, Center avenue and Graham street. The congregation will join the evening union service.

"God's Provision for Better Things" will be discussed tomorrow morning in the Third United Presbyterian Church, Shady avenue and Northumberland street.

Group Leader

Photo by Trinity Court

DR. SANFORD W. CORCORAN

The Rev. Dr. Corcoran, superintendent of the Methodist Episcopal Church Union of Pittsburgh, who will preach at the community service in Carnegie Music Hall.

ROAD DETOUR REMOVED

Another section of the Perry highway, U. S. Route 19, will be thrown open to traffic this week-end, the Automobile Club of Pittsburgh announced this morning. The Department of Highways schedules the removal of the 10-mile detour between Zelienople and Portersville in its latest road bulletin. Now, except for the West View-Perrysville stretch, U. S. 19 is open from Pittsburgh to Portersville.

Other Western Pennsylvania detours lifted this week-end include:

Route 380, Saltsburg and Perrysville.

Route 80, Mamont and Webster.

Route 110, Creekside and Indiana.

Route 403, Cramer and Armagh.

Only two detours that materially affect Western Pennsylvania motorists will go on next week. They are: Route 88, California to West Brownsville, five miles of improved road, via Malden Inn and the National pike. U. S. route 19, Sneakleyville to Meadville, five miles of earth, good.

There will be no oiling on Western Pennsylvania roads next week.

MISSION SUIT DISMISSED

A suit to annul the charter of the Women's Foreign Missionary Society of the Methodist Protestant Church was dismissed today in Common Pleas Court by Judge Frank P. Patterson.

The suit was brought by three members of the society—Lydia K. East, treasurer, Florence B. Sturgeon and Martha A. Millar—after a ruling in 1928 by the Methodist Protestant national body which provided that all such work should be governed by a board of missions. Surrender of the local charter was asked.

Members of the society voted against the plan by a large majority. The General Conference of the church then notified the local society to send dues to it. Some did. Most refused because it would have interfered with annuities being paid here. In dismissing the suit Judge Patterson said:

"In this unseemly dispute we deem it proper to call attention to the outstanding rights of the annuitants."

Scienist's Topic Tomorrow 'Truth'

"Truth" is the subject of the lesson-sermon to be read tomorrow in all Churches of Christ, Scientist. The golden text will be "I will praise thee, O Lord, among the people; and I will sing praises unto Thee among all nations. For Thy mercy is great above the heavens; and Thy truth reacheth unto the clouds."

The lesson-sermon also includes passages from the Christian Science textbook.

Get the most out of the summer. Buy a Used Car from tomorrow's Classified Ads and enjoy new worlds of pleasure.

CHURCHES JOIN FOR MEETING ON LAWN

Congregations of Bellevue And Avalon to Unite For Evening Services

The churches of the Bellevue and Avalon district will unite tomorrow night in a service on the lawn of the Bellevue Y. M. C. A. The Rev. Dr. J. Norman Hunter, of the Avalon Presbyterian Church, will speak on "Andrew."

At the morning service in the Bellevue Methodist Episcopal Church, the Rev. Dr. Ralph B. Urmy, editor of the Pittsburgh Christian Advocate, will preach. The church will join the evening union service.

The Rev. Fred F. Shields, of the First Baptist Church, Bellevue, will preach tomorrow morning on "Christ's Challenge to Modern Youth." His congregation will also join the evening service.

The Rev. J. Warren D. Nevius, teacher of Bible at Wilson College, will preach tomorrow morning in the Bellevue Presbyterian Church. The evening service will be held in connection with the union service.

"But They Argued Among Themselves" will be the morning subject of the Rev. Dr. James M. Ferguson, of the Bellevue United Presbyterian Church.

The morning subject of the Rev. Dr. William T. Lytle, of the Ben Avon Presbyterian Church will be "A Living Sacrifice." There will be no evening service.

DR. O'CONNELL HONORED

Dr. C. Leonard O'Connell, of the School of Pharmacy of the University of Pittsburgh, was unanimously elected associate dean of the faculty at a meeting of the board of directors of the Pittsburgh College of Pharmacy.

C. L. O'Connell

Dr. O'Connell was graduated from the old Irwin Avenue Second Ward School in 1904 and the Allegheny High School in 1908. He holds these degrees: Graduate in pharmacy, bachelor of arts and doctor of pharmacy.

Dr. O'Connell became a member of the faculty in 1922 as an instructor in chemistry. In 1924 he became an assistant professor and in 1925 became professor of pharmacy and director of courses in pharmaceutical economics.

Elgin Watch Plant To Try 4-Day Week

ELGIN, Ill., July 26.—(AP.)—The Elgin Watch Company, employing 4,000 workers, has announced that beginning July 31 it will inaugurate a four-day week working schedule. A five-day weeek schedule has been in force for nearly a year.

An official announcement of the change said:

"Owing to business conditions throughout the country it is necessary for us to conserve our resources and curtail our output by reducing working hours of factory until such a time as a better condition prevails."

President Approves Middies' Dismissal

WASHINGTON, July 26.—(AP.)—Immediate dismissal today faced two Annapolis midshipmen who smuggled two feminine visitors into the mess hall of the naval academy. Recommendations of expulsion were approved late yesterday by President Hoover.

The youths in question were L. L. Myatt, of Quincy, Mass., and Miller S. Bungin, of San Antonio, Tex. Since the discovery of their prank they have been confined to the academy brig.

Dr. Hark, Educator, Dies Abroad at 81

PHILADELPHIA, July 26.—(AP.)—News of the death in the Virgin Islands of the Rev. Dr. Joseph Maximilian Hark, 81, widely known educator and clergyman, has been received here. He died at the home of his son in Christiansen, St. Croix.

Dr. Hark for 16 years was principal of the Moravian Seminary and College for Women, Bethlehem, Pa.

Pitt Man Gets Leave For Study in Bolivia

Dr. N. Andrew N. Cleven, professor of history at the University of Pittsburgh, has been granted a year's leave of absence and has been appointed research associate of the Carnegie Institute of Washington to make a study of the political organization of the republic of Bolivia.

Fix up your home for the summer with aid of experts in their line — paperhangers, painters, plumbers, carpenters, etc. You can find their names in the Classified Section.

Out-of-Doors

DR. J. NORMAN HUNTER

The Rev. Dr. Hunter, pastor of Avalon Presbyterian Church, who will preach in Bellevue-Avalon community outdoor services on Bellevue Y. M. C. A. lawn.

PARK TO SPEAK AT CHURCH

In connection with the community church services which will be held tomorrow night in the United Presbyterian Church of Aspinwall, Andrew T. Park, district attorney, will speak on "Relationship of the Town to the State." The meetings have been sponsored by the Young People of Aspinwall.

Prof. Keboch, superintendent of the Aspinwall schools, will speak on "The Attitude of the Town to the Public Schools," and Mrs. T. E. Sturgeon, vice president of the Women's Club of Aspinwall, will speak on "The Contribution of the Women's Club to the Town."

PITTSBURGHERS ON SEA TRIPS

NEW YORK, July 26.—The steamship California, sailing today on a seven-day cruise to the mid-Atlantic with a call at Halifax, has aboard J. G. Kahl, of the Mellon National Bank, and Mrs. Kahl, S. P. Burr and Walter Coles, of Pittsburgh.

Sailing for Europe on the Laconia, bound for Cobh and Liverpool, were Mr. and Mrs. David Jones and Miss Letitia Hunter, of Pittsburgh.

The Aquitania, coming from Cherbourg and Southampton last evening had among her passengers Mr. and Mrs. Howard H. McClintic, of Pittsburgh, who have been visiting several months on the continent.

Thea Rasche, Hurt In Crash, Undaunted

BERLIN, July 26.—(INS.)—Undaunted by the crash of her plane yesterday, Fraulein Thea Rasche was planning further flights today.

The premier aviatrix of Germany was only slightly injured, although the plane, which fell 120 feet, was wrecked. In 1927, Fraulein Rasche, while soaring beneath a bridge span on the Hudson River at Poughkeepsie, N. Y., was plunged into the water when the motor of her plane stalled. She was unhurt.

Camp Meeting Votes Thanks to Jones

At a meeting of the Tarentum Camp Meeting Association a vote of thanks was extended to Evangelist "Bob" Jones in consideration of his work at the meetings. The motion was framed by Dr. W. W. Hall and adopted by the congregation.

Dr. H. P. Eckhardt To Preach on 'Sin'

The Rev. Dr. H. P. Eckhardt, of St. Andrew's Evangelical Lutheran Church, Center and Morewood avenues, will preach tomorrow morning on "Dead Unto sin—Alive Unto God."

Marriage Licenses

J. Elmer Ashton	Coraopolis
Mildred Summers	Coraopolis
Alfred J. Johnson	Pittsburgh
Alvilda S. Schanz	Pittsburgh
Clifford E. Gellium	Pittsburgh
Mary P. Neuling	Turtle Creek
George F. Hetrick	Wilkinsburg
Margaret S. McDonagle	Pittsburgh
Andrew J. Wazor	Wall
Josephine N. Boura	Wilkinsburg
Harry E. Peer	Pitcairn
Lucy L. Fritchman	Pitcairn
Paul Rector	Wilkinsburg
Mariella Matthias	Marshall, Tex.
Donald A. Eneix	Pittsburgh
Ruth E. Braddock	Wilkinsburg
John F. Mullin	Pittsburgh
Anna Steney	Pittsburgh
Michael Miller	Gibsonia
Edith Pioli	Renton
Walter B. Pennington	Columbus, O.
Susan M. Grossman	Columbus, O.
Arthur C. Behm	Pittsburgh
Alma Schomburger	Pittsburgh
George Sputlan	Detroit, Mich.
Helen Yaskick	Pittsburgh
Walter Nolte	Pittsburgh
Helen G. Neurohr	Pittsburgh
Edward Blauth	Pittsburgh
Dorothea Klemm	Pittsburgh
William H. Jackson	Ambridge
Helen I. Parsley	Ambridge
Joseph F. Miller	Pittsburgh
Annabelle Forbes	Pittsburgh
Herbert F. Woody	Bellaire, O.
Ann M. Daesch	Parkersburg, W. Va.
Knute D. K. Hamre	Pittsburgh
Ebba Swanson	Pittsburgh
Alfred M. Dietzel	Pittsburgh
Elizabeth Schorr	St. Louis, Mo.

CHORAL UNION AND QUARTET TO SING

North Side Churches to Hold Union Services at West Park Band Stand

A score of North Side churches will conduct union gospel services tomorrow evening at the West Park bandstand. The Rev. J. A. McInturff, of the Calvary Methodist Episcopal Church will preach, and the Rev. W. M. Peffer, of the Emanuel Evangelical church will preside. Special music will be furnished by the quartet of Calvary Methodist Episcopal Church and by the North Side Choral Union.

The Rev. W. Sproule Boyd, of the North Avenue Methodist Episcopal Church, North avenue and Arch street, will preach tomorrow morning on "The Divine Paradox."

"The Child's Heritage" will be the morning subject of the Rev. Samuel A. Work, of the Seventh United Presbyterian Church, California avenue and Halsey place.

All services in the St. Matthew's Evangelical Lutheran Church, North avenue and Middle street, will be omitted tomorrow because of the Orphan's and Old Folk's Home festival at Marwood, Pa.

"How to Avoid Trouble With Your Neighbor" will be discussed tomorrow morning in the Mt. Zion Evangelical Lutheran Church, Perrysville avenue and Waldorf street. The Rev. G. E. Swoyer will have charge.

The Rev. Dr. Francis J. Scott, of the Sixth United Presbyterian Church, Chateau and Franklin streets, will preach tomorrow morning on "What Is the Relationship Between God's Plan for Every Life and Human Trouble?"

"Running Life's Race" will be the morning subject of the Rev. J. K. McDivitt, of the Manchester Presbyterian Church, Chateau and Franklin street. There will be no evening service.

The Rev. John E. Simpson, of the North United Presbyterian Church, Perrysville avenue, will preach tomorrow morning on "A Colony of Heaven."

The Rev. Robert A. Foster will be the speaker tomorrow morning in the Second United Presbyterian Church, Stockton avenue and Sandusky street.

"A Gospel for an Age of Doubt" will be the morning subject of the Rev. Stillman A. Foster, in the First United Presbyterian Church, Union avenue.

Real Estate

Since the craze for minature golf is sweeping the country, real estate men are beginning to realize that a lot of valuable space is going to waste on the roofs of big city skyscrapers. The owners of these buildings do not seem to have grasped the opportunity, or at least have not been active in promoting skyscraper golf, but rank outsiders are catching the clue and it is a safe bet that before another week rolls by there will be options for Pittsburgh roofs up 15 stories or higher.

Enthusiasts for abbreviated golf point out that the top of a big office building always has a cool breeze and is easy of access at a time when the player feels the urge to take up his putter. It affords the opportunity for an after-lunch game when a little exercise helps the digestion and sometimes is the impetus that closes the impending big deal. From the standpoint of the building owner, reasonable rentals for the roof would be similar to finding money. He never dreamed of such utility for his building when he erected it, and it is argued that offices might be leased more easily when there's a golf game on the roof.

Pittsburgh may yet have the first skyscraper golf links.

For the week ending July 23, there were 375 mortgages, amounting to $1,871,487.95, placed on record in Allegheny County, according to the report of C. C. C. Stotler, secretary of the Title Guaranty Company. Of these, 36 aggregating $173,165.98 were purchase money mortgages.

Three hundred and thirty-nine mortgages amounting to $1,698,321.89, were straight mortgages and given as follows: To corporations, 135, amounting to $933,149.75; building and loan associations, 131, $461,794.38; individuals, 73, $303,377.86.

Gribben & Co., by John J. McKenna, sold for Hugh Craig to Michael Rutkowski a lot 21 by 100 feet, improved with a three-story brick business house and dwelling, at 3703 Butler street, Sixth Ward, for $12,000.

Lee G. Brimmer, a builder, has sold to Alfred Jessup for a private consideration, a new dwelling of six rooms and bath, together with a garage, in Sterling street, Ingram. The lot is 44 by 99 feet.

A. G. Pera has applied for a building permit for a brick extension to his restaurant building at 128 South Highland avenue. The estimated cost is $5,500.

A. Hamerflex has applied for a building permit for a brick veneer dwelling at 1435 Forsythe street. The cost is estimated at $5,000.

William M. Moslander has obtained a permit for a brick and tile dwelling and garage at Poincastle avenue, to cost $4,500.

'Substitute'

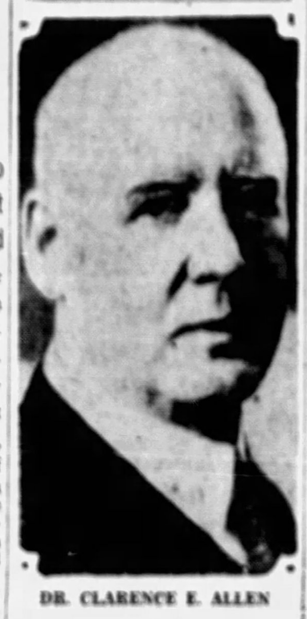

DR. CLARENCE E. ALLEN

ERIE MINISTER TO PREACH

In the absence of the Rev. Dr. W. Wofford T. Duncan, of the Emory Methodist Episcopal Church, North Highland avenue and Rippey street, the Rev. Dr. Clarence E. Allen, of the First Methodist Episcopal Church of Erie, will preach. Dr. Allen will have charge of both services. The morning service will be broadcast over WCAE.

LUTHER LEAGUE HEADS NAMED

GREENSBURG, Pa., July 26.—John G. Kurzenknabe, of Harrisburg, Luther C. Schmehl, of Reading, and Luther C. Lang, of Wilkes-Barre, have been re-elected president, vice president and treasurer, respectively, of the Luther League of Pennsylvania, by the conference at the First Evangelical Lutheran Church here.

Mary A. Trent, Johnstown, who had been assistant secretary, was elected secretary of the Luther League, and Miss Anna J. Friedrich, of Sunbury, assistant secretary.

Rev. Moodey Quits For Pulpit in East

The Rev. J. Reginald Moodey, rector of St. Andrew's Episcopal Church, East End, will conduct his last service tomorrow morning as pastor of that church. He has accepted a call from St. Andrew's Episcopal Church, Williston Park, L. I., and will leave at once for the new charge. He will assume active charge of the work there after September 1.

Wilkinsburg Pastor Presented With Auto

The Rev. Parke B. Kurtz, of the Callender Memorial Church, Wilkinsburg, was presented with a new sedan last night by friends at an informal meeting in the Malta Temple.

R. E. Miles, member of the church, made the presentation.

Salvation Army's Talk Series Opens

The first of a series of midsummer talks will be given tomorrow night at the Salvation Army headquarters by Adjt. George Brooks. His topic will be "A Glorious Thing for Hot Weather." The service at 11 a. m. will be a holiness meeting, following an outdoor gathering downtown.

Evangelist to Talk In Bellevue Church

The Rev. C. C. Crawford, county evangelist of the Disciples of Christ will preach at the 11 a. m. service tomorrow in the Bellevue Christian Church in the absence of the pastor, the Rev. F. O. Helme. At 7:30 p. m. the congregation will unite in the community services on the Y. M. C. A. lawn.

Untidy Taxi Drivers Suspended in N. Y.

NEW YORK, July 26.—(INS.)—Felix A. Muldoon is second deputy commissioner of police. He is also a lover of beauty, even in taxicab drivers.

After an inspection of taxi men he suspended 160 for three days because they were not sufficiently neat and tidy. The drivers were told to keep shaved and to wear their coats while driving.

'Voices' to Be Topic At St. Luke's Church

The Rev. Dr. Henry McClellan, of St. Luke's Episcopal Church, Friendship avenue and Pearl street, will preach tomorrow morning on "Voices and Interpretation."

Dr. S. M. Robinson Will Fill Pulpit

The guest pastor tomorrow in the Third Presbyterian Church, Fifth and South Negley avenues, will be the Rev. Dr. Stewart M. Robinson. He will have charge of both services.

JOINT SERVICE TO BE HELD IN SOUTH HILLS

Dormont and Mt. Lebanon Devotions Will Be Led By the Rev. C. F. Lauer

The Dormont-Mt. Lebanon group of churches will unite tomorrow night in a community service in the Bethany Evangelical Lutheran Church, West Liberty avenue and Park boulevard, Dormont. The service will be in charge of the Rev. C. F. Lauer, of the Bethany church, and the speaker will be the Rev. S. C. Michelfelder, superintendent of the Pittsburgh Lutheran Inner Mission Society. He will speak on "The Powerful Church." The Rev. Lauer will be assisted by the Rev. Walter Z. Missel, of St. Mark's Church, Brookline.

The Rev. Hugh Leith, of the Mt. Lebanon Presbyterian Church, will preach tomorrow morning on "Forgiveness."

Continuing his services at the Mt. Lebanon Baptist Church, Dormont, the Rev. W. F. Bostick, of the Redford Baptist Church of Detroit, Mich., will preach tomorrow morning. The Rev. Edward Bleakney, pastor of the church, is vacationing in Canada.

The Rev. M. Herbert Messner, of the Evangelical Lutheran Church of the Redeemer, Brownsville road, Carrick, will have charge of communion services tomorrow morning.

"Recreation or Dissipation?" will be discussed tomorrow morning by the Rev. Dr. J. Walter Watson, of the Concord Presbyterian Church, Brownsville road. There will be no evening service.

REOPENING DAY AT CHURCH

"Reopening Day" will be celebrated tomorrow in the Grace Evangelical Church, Hay and Wallace streets, Wilkinsburg. The auditorium and Sunday school rooms have been newly decorated and a pipe organ installed.

At the morning service the Rev. B. E. Coleman, of Johnstown, Pa., will speak. A fellowship service will be held at 3 p. m.

Discussing the life of Christ, the Rev. Parke B. Kurtz, of the Callendor Memorial Church, South avenue and Coal street, Wilkinsburg, will speak tomorrow morning on "Humility in Jesus Christ." His evening subject will be "The Value of a Lost Life."

The Rev. David E. Cully will be guest speaker tomorrow morning in the Edgewood Presbyterian Church. The Rev. Dr. Ralph Waldo Lloyd will have charge of the service.

Uses Can Opener In Robbing Garage

Police today are seeking a thief who, they said, used a can opener to force an entrance to the garage of Milton Tosky, 4613 Center avenue, from which he took an automobile, a radio and fishing tackle.

The robbery was not discovered until Tosky went to the garage for his machine, police said. Entrance was gained after a hole had been cut in the metal garage so that the lock could be reached.

Prohibitor

HAROLD D. WILSON

"Three-Gun" Wilson, Western Pennsylvania district prohibition administrator, who tomorrow morning, in Shady Avenue Presbyterian Church, Shady avenue and Aurelia street, will discuss "Prohibition From the Front Line Trenches."

COLLEGE HEAD TO PREACH

The Rev. Walter L. Lingle, president of Davidson College, Davidson, N. C., will be pastor tomorrow in the First Presbyterian Church, Sixth avenue.

"Imagination" will be discussed tomorrow morning at the Unity Center of Pittsburgh. His evening subject will be "Scientific Prosperity."

The Rev. Ernst Voss, of Cincinnati, O., will be the speaker at both morning services tomorrow in the German Evangelical Protestant Church, Smithfield street. At the German service he will speak on "An Hour of Worship" and at the English service his subject will be "A Fourfold Faith."

STUDENT WINS FELLOWSHIP

Francis E. Kearns, son of Mr. and Mrs. George Kearns, of Bentleyville, has been awarded the Jacob Sleeper Fellowship prize for highest scholastic honors in the graduating class of Boston University School of Theology.

F. E. Kearns

Following the award he was elected a German Student Exchange Fellow to the University of Berlin by the International Institute of Education. He has sailed for Europe and plans to visit France, Switzerland, Italy and Germany, including the Passion Play. After September he will be located for a year at the University of Berlin for further study in theology.

Make This at Home

Details That Point to Smartness

Pattern 1988

Sun-Telegraph 15c Practical Pattern

By ANNE ADAMS.

There is delightful harmony in the pointed details of shoulder capes, collar revers and skirt flare of this adorable frock. There are sleeves with the pattern, but the graceful capelets have replaced sleeves this summer. The narrow belt is tied in a pert bow to add a chic finish at the back waistline.

Pattern 1988 may be made of flat crepe, georgette, voile, chiffon, lawn or dimity. Dainty, colored floral designs on pastel grounds have found much favor with smart women this season although solid tones are equally chic.

May be obtained only in sizes 14, 16, 18, 20, 32, 34, 36, 38, 40 and 42. Size 14 requires 3½ yards of 39-inch material.

No dressmaking experience is necessary to make this model with our pattern. Yardage for every size, and simple, exact instructions are given.

Send FIFTEEN CENTS (15c) in coins carefully wrapped, or stamps, for each pattern. Be sure to write plainly your NAME, ADDRESS, STYLE NUMBER and SIZE wanted.

Our BOOK of PATTERNS for adults and children, including transfer patterns, is FIFTEEN CENTS. Book with pattern, 25c. Address all mail and orders to Sun-Telegraph Pattern Department, 243 West Seventeenth street, New York City.

1.—Enclose 15 cents in coins.
2.—Write clearly NUMBERS of patterns and SIZE wanted.
3.—Write or print your NAME and ADDRESS plainly.
4.—If you want SUN-TELEGRAPH Style Book send 10c extra.
5.—Address your request to

PATTERN DEPARTMENT,
243 West 17th St.,
New York City.

CHURCHES

HIGHLAND PRESBYTERIAN CHURCH
Highland Ave. at Wellesley. REV. GEORGE C. FISHER, D. D., Minister
11 A. M.—REV. JAMES H. SNOWDEN, D. D.
NO EVENING SERVICES

SIXTH UNITED PRESBYTERIAN CHURCH
North Highland Avenue and Station Street
A. R. ROBINSON, D. D., Pastor
11 A. M.—REV. FRANK W. BIBLE, D. D., of Chicago, Ill.
No Evening Service.

SHADYSIDE PRESBYTERIAN — Hugh Thomson Kerr
DR. JOSEPH A. STEVENSON, of San Jose, California,
Will Preach at 11 O'Clock—
"THE SERMON OF A SEED."
Music under the direction of Earl Mitchell.
8 P. M.—Carnegie Music Hall, Dr. S. W. Corcoran.

EAST LIBERTY PRESBYTERIAN
Penn and Highland Avenues.
STUART NYE HUTCHISON, D. D., Minister
11:00 A. M.
"IF I HAD ONLY ONE SERMON TO PREACH."
8:00 P. M.
"THE STRONG ATTITUDE TOWARD TROUBLE."

THE FIRST PRESBYTERIAN CHURCH
CLARENCE EDWARD MACARTNEY, Minister
10:45 A. M.—SERMON BY THE REV. WALTER L. LINGLE, D. D., President of Davidson College, Davidson, North Carolina.
8:00 P. M.—SERMON BY THE REV. WALTER L. LINGLE, D. D., President of Davidson College, Davidson, North Carolina.
7:40 P. M.—ORGAN RECITAL BY JOHN A. BELL.

THIRD PRESBYTERIAN CHURCH
Fifth Avenue and South Negley, Pittsburgh.
REV. WILLIAM L. McEWAN, D. D., Pastor.
Morning, 11:00—REV. S. M. ROBINSON, Elizabeth, N. J.
Evening, 8:00—REV. S. M. ROBINSON, Elizabeth, N. J.
Music under direction of Dr. Charles Heinroth.
9:45 A. M.—SABBATH SCHOOL.

CHRIST CHURCH (Methodist Episcopal)
Corner of Liberty, Center and Baum Blvd. (Take Cars Nos. 71, 82, 86)
ALBERT EDWARD DAY, ERNEST WEALS } Ministers
11:00 A. M.—"LIFE, THE SEPARATOR."
MR. WEALS WILL PREACH.
8:00 P. M.—UNION SERVICE—CARNEGIE MUSIC HALL.

PATRICIA PITT'S SPRIGHTLY COMMENT ON PITTSBURGH'S SOCIETY HAPPENINGS

Horse Show To Be Held Sept. 12-13

Autumn, with its splashes of vivid scarlet and gold and saffron, and with its crisp breezes having a tang that gives zest to folks, we're all anticipating. And this autumn with its varied events will fulfill our hopes.

One of the most popular offerings of autumn will be the annual Pittsburgh Hunt Horse Show to be held this year on September 12 and 13 in the hunt show ring, Fox Chapel district. David I. McCahill is chairman of the committee.

And I might mention that a great attraction will be the new Hunt clubhouse to be opened the latter part of next month, I understand.

Women who'll aid in directing plans for the equine event are Mrs. Simon T. Patterson, Mrs. Charles L. Flaccus, Mrs. E. C. Bothwell, Mrs. J. Raymond Price, Mrs. Ralph Lynch, Mrs. E. J. McCague, Mrs. George L. McCook and Mrs. Ralph E. Flinn.

And the men on the committee are J. Raymond Price, Richard King Mellon, Charles L. Flaccus, George Paull, George L. McCook, Howard Heinz, F. Le Moyne Page and George P. Gray.

* * *

No matter how diverting life at summer places may be, no matter to what new heights the mercury climbs, society folks are still mindful of their favorite philanthropies.

Holds Sale

From Gloucester, Mass., comes news that Mrs. Horace Forbes Baker, whose summer home is at Bass Rocks, Gloucester, conducted a sale recently in her home of needlework and arts and crafts work from the Women's Industrial Exchange of Pittsburgh.

Assisting Mrs. Baker in selling the works of deserving Pittsburgh women were Mrs. George B. Tener, who is summering at Eastern Point, Mass.; Mrs. James L. Stuart and her daughter, Emily, who are at Bass Rocks for the summer, too, and Mrs. Harry L. Moore and Mrs. J. G. Roney, who are at the Brynmore, Annisquam, for the summer.

Others who aided them are Mrs. Richard Ward and Mrs. Henry Taylor, who are at Swampscott, Mass., for the summer months; Mrs. T. Chittenden Hill, who is at Eastern Point; Mrs. C. B. Bowser, who is at East Gloucester; Miss Jean and Miss Irene McKinney, who are at Bass Rocks, and Mrs. Andrew Sloan.

* * *

Varying the informality of entertainments during this tropical season is an occasional large dance given usually in one of the many country clubs near here or near cities not far from Pittsburgh.

Honor Fall Bud

Notable among such events was the dinner dance the Frank McIntoshes, of Franklin, gave last evening in the Wanango Country Club, near Franklin. And the guests of honor were Frances Kier, debutante daughter of the Frank J. Kiers, of Beechwood boulevard, and Margaret Smith, daughter of the Henry W. Smiths, of Franklin. Mrs. McIntosh is a sister of Frances' mother, I might add.

The clubhouse was decorated with roses, delphinium, snapdragons, and other colorful summer flowers. Frances wore a striking gown of black lace and Margaret Smith, biege lace. Receiving with them was the hostess, of course, who wore ivory lace and orchids. Mrs. Kier chose blue lace, and Mrs. Smith appeared in pie crust lace. All had orchids.

The Kiers are just home from Europe.

* * *

After a two-week wedding trip in Bermuda the William Dudley Livingstons are in Lawrence, L. I., visiting Mr Livingston's parents, the John Griswold Livingstons. They will return to Sewickley next week and will live in Orchard lane. You'll recall that the bride was formerly Jane Edson, daughter of Mrs. John Joy Edson, Jr., of Sewickley, before her marriage on July 5.

Travel Chatter

Tuesday will see the departure of the Ralph W. Harbisons, of Pine road, Sewickley, for Toronto, Canada, by motor. They will stay in the North for a week. Later they plan to go to their cottage at the Lake Placid, N. Y.

The James Millikens and their daughter, Peggy, who have been the guests of the junior James Barlow Cullums, of Broad street, Sewickley, are leaving early in August for Phillipsburg, Pa., and later in the fall they will go to New York.

Miss Mary Crossan Chaplin, of Henry avenue, is spending a week in Gotham, and Mrs. Estep T. Gott, of Sewickley, and her daughter, Pinkney Gott, returned to Sewickley this week from a visit to West River, Md., Washington and the Gibson Island Fishing Club.

* * *

This afternoon Mrs. Howard Irwin Miller, of Lloyd avenue, Edgewood, and Mrs. Carl M. Demling, of Oakland avenue, are joint hostesses at a charmingly appointed luncheon in the Miller home. The affair is being given in honor of their niece, Mrs. David Paul Ryan, the former Miss Thelma LaRue Chase, a recent bride. Covers are laid for 20 guests, and the color scheme is yellow and blue, the bridal colors. Yellow snapdragons, blue delphinium and sprays of fern center the long table. Dainty baskets tied with malline are the favors. Cards are a feature of the afternoon. Mrs. Ryan is the granddaughter of Mrs. George Blass Hultz, of Tabor street.

Niece Honored

* * *

Mr. and Mrs. Joseph L. Hufnagel, of Regent Square, announce the engagement of their daughter, Miss Marie Anna Hufnagel, to Louis M. Wolford, son of Mrs. Etta Wolford, of Vandergrift.

* * *

Miss Helen McLaughlin, daughter of Mr. and Mrs. H. J. Hitzfelds, of Wilkinsburg, and Miss Sara Hamilton, of New York, sail today on the steamship Minnekahda for an extended tour of the continent, and will visit Oberammergau.

Patricia Pitt

CHATTING ON LONGUE VUE COURSE

EXCLUSIVE PHOTO by Pittsburgh Sun-Telegraph

MISS JOSEPHINE STIEREN — MRS. PAUL HALLAM

GOLF DEVOTEES AT LONGUE VUE COUNTRY CLUB CHATTING ON TEE BETWEEN DRIVES

TREE SITTERS UP 11 DAYS

When the sleepy birds began to chirp in the new day they found Robert Gravely, 9, and his brother, James, 14, one more day nearer the tree-sitting championship, neck and neck with Lawrence Gravely, 11, and his cousin, Sam King. They have been roosting for 11 days.

At Homestead, Paul Roper, 13, Edward Thomas, 10, and Ray Stopher are sitting it out "until school starts" in a tree at Thirteenth avenue and West street.

Two Lincoln place sitting teams were reported sitting tight after two days aloft.

P. R. R. Runs Special Trains for Picnics

Thirty special trains, to accommodate crowds attending picnics and outings in the tri-state district will be run by the Pennsylvania Railroad within the next few days, officials announced today.

Four of the trains will be operated from Pennsylvania Station today for the joint outing of the Pennsylvania General Office Employes' Outing Association, the Veteran Employes' Association and the General Office Athletic Association at Cascade Park, New Castle. Other outings today will be the F. J. Kress Company at Idlewild Park, the Superior Steel Company, at Conneaut Lake, and the Pittsburgh Equitable Meter Company at Jeannette.

Bethel Firemen Win Waynesburg Award

WAYNESBURG, Pa., July 26.—Silver cups awarded at the Waynesburg volunteer firemen's carnival were won by Bethel Township, Allegheny County, for traveling the greatest distance and by Monongahela, for the best fire truck.

Kisses Scorned, Bride Granted Divorce

CHICAGO, July 26.—(INS.)—Margaret Quan Coyne, prominent Chicago society girl, was in possession of a divorce decree today from Philip Coyne, of Wilmington, Del., after testifying her kisses were spurned on their wedding day.

The suit was not contested and a cash settlement was reported made for an unnamed sum.

They were married January 20 and separated March 15. Coyne, son of William Coyne, vice president of the Du Pont de Nemours Company, resisted his bride's attempts to kiss him during that time, Mrs. Coyne testified.

BULGER CHURCH BURNS, 3 HURT

BULGER, Pa., July 26.—For the second time within two years fire early today destroyed St. Anne's Catholic Church here, and spread to the rectory of the Rev. Casimir Kosciz, next door. Lack of water supply hampered firemen from Burgettstown, Midway, McDonald and Oakdale, who were called by Bulger volunteers when the flames got beyond their control.

Father Kosciz was burned slightly while attempting to carry the Blessed Sacrament to safety, and two firemen were burned when showered by timbers as the roof caved in.

The church, destroyed by fire two years ago, was rebuilt last year. Three months ago it was discovered on fire, but the flames were extinguished with slight loss.

Passing motorists shortly after midnight discovered the building, a large frame structure, in flames, and spread the alarm. While firemen were searching for cisterns from which to pump water the flames spread to the rectory, which was damaged seriously.

100 Oregon Students Studying in Hawaii

HONOLULU, July 26.—Special attention to Pacific questions will be given by students of the University of Oregon "invading" Hawaii this summer on a unique trip. The Oregonians, numbering more than 100, arrived July 1 for six weeks of study in the islands, the University of Oregon having evolved a plan whereby a considerable section of its students was transferred bodily from Eugene to Honolulu for the summer.

Courses given on this "travel trip" include economics and sociology, journalism, political science, geology and botany.

HOOVER TO PUSH LEAGUE COURT

By FRASER EDWARDS, Universal Service.

WASHINGTON, July 26.—President Hoover contemplates calling a special session of the Senate next spring to jam through the League Court just as he did the London naval treaty.

Such was the understanding in well-informed quarters today, as it appeared that the President intends to subordinate domestic policies to his international program.

The success of the President's venture in forcing the Senate to ratify the London treaty after denying it the secret documents connected with its negotiation has given rise to the suggestion for a special League Court session.

Although it is understood the President has given serious consideration to sending to the Senate next December the League Court with the Hurst-Root formula, which strips it of the safeguarding Senate reservations, his political counsellors have advised against it.

The December session must adjourn by constitutional limitation on March 4 next, and in those three months it would be difficult to get through the annual appropriation bills, much less any general legislation, if the League Court was injected.

Under ordinary conditions, the Senate would take a month recess next March, and the President has been informed by internationalist supporters that it would be an ideal time to shove the League Court into the breach.

Not only would the President be able to exert the great pressure that he did during the recent treaty fight, it is argued, but the League Court would be out of the way when the regular session came along, the following December.

OBITUARY

Hamm Funeral.

Funeral services for Joseph M. Hamm, 70, who died yesterday at his home, 9333 Frankstown road, will be held at 10 a. m. Monday in the Church of Our Lady of the Blessed Sacrament. He was born and raised in Pittsburgh, and until his retirement two years ago had been engaged in the retail flower business. He was a member of Branch No. 5, Knights of St. George; St. Raphael Society of St. Augustine's Catholic Church, and an honorary member of the Pittsburgh Musical Union. Besides his widow he leaves a son, Edward J. Hamm, and two sisters.

Neaman Funeral.

Funeral services for Simon Neaman, 75, who died yesterday, will be held at the home, 308 Roberts street, at 2 p. m. tomorrow. He had been a resident of Pittsburgh 50 years, and was prominent in work of the Zionist organization, a member of B'rith Abraham Congregation and an elder of the Shaary Torah Synagogue, of which he was one of the founders. Besides his widow he leaves four sons, Abraham, Morris, Benjamin and Samuel Neaman, and two daughters, Mrs. Joshua Litman and Mrs. Isadore Granovitz.

Howard Funeral.

Funeral services for Levi J. Howard, 74, of Glenshaw, who died while visiting in Undercliff Thursday, will be held in the Moreland funeral home, North Highland avenue and Rippey street, at 2 p. m. Monday. He was the uncle of Judge Harry H. Rowand. For many years he had lived with his brother, John M. Howard, in Glenshaw. With his father he was for a number of years engaged in the scrap iron business on the North Side.

Coyne Funeral.

Funeral services for Martin J. Coyne, 51, a construction engineer, who died Thursday in Memphis, will be held at the home of his sister-in-law, Mrs. E. G. Havens, of 1105 Park street, McKeesport, Tuesday. He was a former resident of Allentown, and was engaged on a government construction project at the time of his death. Besides his widow he leaves two sons, James and Joseph Coyne.

McKeesport Program Varied

The Woman's Club of McKeesport has a very interesting program for this fall and winter. The president's day will be October 3, and Mrs. W. L. Riggs will present a history of fiction. On October 17 there will be a debate, with Mrs. E. C. Trax as leader. Mrs. J. B. Richey and Mrs. Fred Emerson will be on the affirmative side and Miss Frances Neel and Miss Addie M. Gibson will have the negative.

On November 21 there will be a novel quiz program, with Mrs. N. E. Ferguson as leader, and a review of the early history of McKeesport will be given. On February 20 there is to be a book review, and on April 17 there is to be a musicale in charge of the music committee. The annual meeting and election of officers and the annual outing in charge of the social committee will be on May 15.

The present officers are: President, Mrs. J. H. W. Simpson; first vice president, Mrs. W. H. Colemaid; second vice president, Mrs. George Richards; recording secretary, Mrs. A. V. Auld; corresponding secretary, Mrs. Fred McCune, and treasurer, Mrs. Fred Steadman.

* * *

The Woman's Literary Club of Bellevue is planning several events for October. On the seventh there will be an address and a talk on "Hoover, Citizen of the World." On October 21 there will be an art lecture in the morning and later a business meeting. Then there will be talks on Edna St. Vincent Millay and Walter Damrosch. On November 4 there will be three discussions, one on Jane Adams and her life and work connected with Hull House, Thomas Mott Osborne and prison reform and Alice Hamilton and health in industry.

Club Events

Some extremely fascinating and interesting talks will be given on April 21 about medical pioneers, Walter Reed, on yellow fever, and several others about infantile paralysis, pernicious anemia and diabetes, and Holman, Dean and McDonald on leprosy.

* * *

Among club women who are traveling during the summer months is Mrs. John Howard Phillips, a prominent member of the Congress of Clubs, who with Mr. Phillips has sailed on the Saturnia for the Mediterranean and Northern Africa.

Going to Africa

Recently the officers of the ship gave a dinner in honor of Mr. and Mrs. Phillips and of Mrs. A. V. Grimm and Miss A. J. Craft, club leaders of Washington, Pa.

Mrs. Phillips also was permitted to take the pilot wheel of the ship for a few minutes.

Other Pittsburgh club women aboard the Saturnia are Mrs. John S. Sloan, former president of the Congress of Clubs; Mrs. Walter R. Fleming, a prominent member of the Congress; Mrs. Louise Linderman, Mrs. Caroline Phyllis and Mrs. Anna B. Hurstad.

The Pittsburgh women have been sightseeing at Gibraltar and in Algiers.

* * *

Many of the club women are traveling this time of the year. Mrs. James Mace, corresponding secretary of the Congress of Clubs, is leaving today for Chicago, and Mrs. John G. Daub, a director, is in Switzerland. Mrs. T. M. Stahlman is inspecting the parks and resorts in the West. Mrs. Mary Murphy left Thursday for Atlantic City. Mrs. W. D. A. Millar, a member of the finance committee, has gone to her summer cottage in the Canadian Lakes region.

* * *

Schenley Court, No. 34, Order of the Amaranth, will hold a card party Monday evening in the Serbian Hall, Fifth avenue.

Corps From 25 Posts In Legion's Contest

Drum and bugle corps from 25 posts of the American Legion will take part in the contest at Bettis Field tomorrow. A feature will be the delegation of 25 members from Private Claude Beltz Post No. 380, of Dravosburg, the smallest in the state.

A parade will be held in the afternoon, to be followed by the contests, stunt flying, parachute jumping and fireworks. The aerial program will be directed by Clifford Ball and B. Barr Peat, leaders in aviation, and members of the Dravosburg post.

'Miss Turkey' Stirs Furor by Reducing

ISTANBUL, Turkey, July 26.—(AP.)—Miss Turkey, otherwise Mubedjil Hanim, who is to appear in a beauty contest in Rio Janeiro, conceives it to be her patriotic duty to get thin, and has stirred up the doctors of the city.

They petitioned the government to forbid reduction treatment without supervision by doctors. But Miss Turkey, with the aid of two young women physical instructors, has reduced from 156 pounds to 123.

Postmaster's Job Spurned by All, Office Shuts

WASHINGTON, Pa., July 26.—The postoffice at Fordyce will be discontinued July 31, according to an order received here from the Postoffice Department. Discontinuance of the office was ordered when none of its patrons was willing to accept the appointment of postmaster, following resignation of the present holder of that office.

The community will be served from Waynesburg.

NEW MODE DISTINGUISHED BY ELEGANT SIMPLICITY

—Sketched in Paris—

Paris Bureau, Pittsburgh Sun-Telegraph.

PARIS, JULY 26.—The sartorial scheme is already coated over with views and news of coats intended for the first days of Autumn, those days when formal, elegant clothes seem a delightful novelty after the nonchalant, comfortable attire worn throughout the Summer months when comfort is a more important consideration than color, cut or chic. You will find, we think, that the sartorial powers that be have prepared some wonderful styles for you, styles that will be rich and distinctive without being overwhelming or over-elaborate. For dresses—rich materials, such as velvet, brocade and metallic cloth will be used somewhat, but the ample handling and lack of trimming will offset any tendency to too much richness. Black and white will continue to be important and will be as cleverly handled as ever. Suits of black velvet trimmed with rich furs and worn with blouses of rich fabrics will also be offered. Whether these last will be much in evidence, it is as yet too early to prognosticate. Such suits make a pleasing alternative to the frock and wrap alliance so long a favorite for afternoon functions.

* * *

DESIGNED FOR the first days of Autumn is the very lovely coat shown here which was sketched chez Tollman. It is of black satin and ermine, an always likeable version of the black and white theme. There is a straight bolero stopping just back of each arm and over this a cape attached at the front of each sleeve and ending just atop the bolero in back. The shoulder yoke, cut in points, fits snugly and gives a smart silhouette which is further set off by the clever ermine collar knotted in back with scarf ends.

* * *

THE SIMPLE AFTERNOON frock, by Heim, is of tomato red crepe de Chine. It is generously trimmed with fine pin-tucking and has a becoming shoulder line formed by cutting the yoke and sleeves in one piece. The godets which give a soft flare to the skirt flounce are evenly spaced at the center front and sides. White gardenias and a red straw beret with a white grosgrain band complete the effective scheme.

(Copyright, 1930, King Features Syndicate, Inc.)

SET TO START 3 OCEAN FLIGHTS

LONDON, July 26.—(INS.)—Three nations' aircraft, each of a different type and aiming at separate goals, were set today for a takeoff across the Atlantic to the United States and Canada.

Inclement weather prevailing over the ocean, however, has put a question mark on the start of these flights.

In Paris, Capt. Dieudonne Coste and Maurice Bellonte suffered a new setback to their projected flight to America when the Weather Bureau informed them deplorable conditions would last two more days. Their big plane, the Question Mark, has been ready for several days for an instant hopoff.

The British airship R-100 was cruising over the North Atlantic today in a 24-hour trial flight—its final test previous to its start for Canada early next week. The dirigible, on an earlier test flight, suffered a slight injury and was forced to postpone its Canadian visit.

At Hanworth Airdrome here, meanwhile, rested a diminutive 40-horsepower monoplane whose owners, Wolf Hirth and Oscar Weller, expect to fly to Chicago over the northern route across the Atlantic by way of the Orkneys, Iceland, Greenland and Newfoundland. The Germans landed here from Calais, whither they flew from Cologne.

'German Heir' Weds Rich Hotel Woman

MIAMI BEACH, Fla., July 26.—(AP.)—Mrs. Ora B. Wofford, wealthy owner of hotels, is the bride of William Buenz, detective for a private agency.

When they first met, last fall, Buenz represented himself as Willian von Benz, son of a wealthy German automobile manufacturer. The sheriff got him to admit the representation was incorrect.

With announcement of the wedding, Buenz explained he had been posing to gain entrance to Miami social life, for an investigation.

EGYPT ADOPTS GANDHI PLAN

CAIRO, July 26.—(AP.)—Egyptian Wafdists today borrowed a trick from Mahatma Gandhi's Indian Nationalists and declared a program of non-co-operation against the government.

The campaign will begin with non-payment of taxes.

This program was announced by the Wafdist former premier, Nahas Pasha, shortly after the termination of a secret "session of parliament" at the Saadist Club early today.

The meeting, held in defiance of King Fuad and Premier Ismail Sidky Pasha, originally was scheduled for later in the day and near the parliamentary buildings. These were heavily guarded by troops in expectation of the attempt, so the Wafdist deputies chose the club.

Abdel Salaam Fahmy, vice president of the Chamber of Deputies—adjourned by order of the King—presided. The principal action was adoption of a motion of no confidence in the government of Ismail Sidky. The deputies also approved a petition asking the King to convene a special session of Parliament.

J. N. GREGG,
Irwin, Pa.

To the Readers of The Sun-Telegraph:

Used Cars, as well as New Cars, must always be sold with the idea of giving the customer 100% satisfaction.

With this in mind, we feel obliged to know the real condition of every car we sell in order to faithfully represent it to the purchaser.

In the Classified Ads today we have estimated the potential mileage of a number of used cars and listed them under the heading, "How Much Mileage Can You Expect From a Used Car?" See this feature at once for real values.

J. N. Gregg.

If you are interested in bargains buy your used car now.

RESORTS

Ocean Grove, N. J.

SEASIDE HOTE
OCEAN GROVE, N. J.
Directly on Ocean Front. All guest rooms overlooking sea. Charles G. Stockton.

Atlantic City, N. J.

REMEMBER
This is the time for your visit to
The WILTSHIRE
Virginia Ave., 200 feet from Steel Pier
J. Bobbie Ellis, Managing Director.
Write for rates.
Samuel Ellis Estate, Owners.

HOTEL Jefferson
ATLANTIC CITY'S NEW FIREPROOF HOTEL
Ventnor Ave., near Beach
Centrally Located
ETTER-HOLLINGER
Telephone 5-0141
Monticello
$4.00 up daily
$20.00 up weekly
AMERICAN PLAN
BATHING DIRECT FROM HOTELS

HAVE THE SUN-TELEGRAPH FOLLOW YOU ON YOUR VACATION!

Special Vacation Rates for Prompt Mail Delivery

1 Week, Daily and Sunday . . 25c
2 Weeks, Daily and Sunday, 50c
3 Weeks, Daily and Sunday, 75c
4 Weeks, Daily and Sunday, $1

Fill In This Coupon and Mail Today

Subscription Department,
Sun-Telegraph, Pittsburgh, Pa.

Herewith please find . . . . . for which you will mail the Daily and Sunday Sun-Telegraph to my vacation address as given below for . . . . . weeks, starting . . . . . .

Name . . . . . .

St. and No. . . . . R. F. D. . . . . .

City or Town . . . . . State . . . . .

Home Address . . . . . Phone . . . . .

HOLLYWOOD AND BROADWAY NEWS; REVIEW OF PICTURES

SIDE WALKS of PITTSBURGH

by WILLIAM PFARR

We're speaking lots with all in and about among the things which we expect to be reviewed here.

We've once told about our boss, Joe Plaut, who actually was a great actress.

We've fought for interest rates against the views from Mr. Washington.

We never printed a word against anybody's mother.

We never used a phrase where there was room for an exclamation point.

We never wrote that Pittsburgh's women had the reputation of being the most beautiful, or that Pittsburgh theater audiences were the most critical.

We never accepted Mayor Kline as the town's best dressed dandy.

We never told of our most embarrassing experience which was playing inaccurate best man at a wedding.

* * *

This is vacation time for the harassed student, which reminds us that we have never read a satisfactory description of the average college student. The student we hold is one who does very little drinking, who is only mildly interested in his college's football team, who is interested above everything in being graduated and getting to work. We believe he puts more effort into his studies than the average man puts into his work.

Students fear the annual and semi-annual examinations. They know that, no matter how well they are prepared, an unfair professor may hand them tricky, complicated questions to answer. Most of the students we have known, once their examinations are ended, celebrate the occasion by going on a "buster," but that is hardly enough to label them all heavy drinkers.

A near tragedy occurred in the recent examinations at Pitt, all because of a drug-store clerk. The clerk, by way of idle conversation, told a very conscientious law student that a few minutes before he had seen another student copying, at the soda fountain, the answers to the examination questions in such manner as would indicate he intended to cheat.

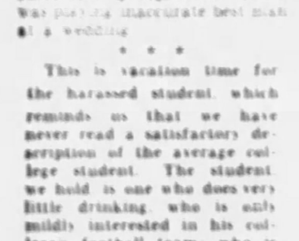

The conscientious student hurried to the professor of that particular class with this revelation. The professor haled the clerk before the entire class and asked him to identify the cheater. The clerk enjoyed a temporary lapse of memory and failed in that test.

* * *

That "longest freight" that went through Pittsburgh, carrying 126 carloads of fresh meat was 5,248 feet, 10 inches long, a little less than a mile but when it was "stretched" it was 5,440 feet, 10 inches long, there's 18 inches of slack between cars! . . . What was probably the longest train ever to move on the P. R. R. pulled out of Dennison, O., to the west the other day . . . it had 150 cars and was 6,186 feet, 5 inches long (stretched out to 6,414 feet, 5 inches) . . . the longest passenger train that leaves Pittsburgh daily takes 17 cars from the Pennsylvania Station to New York at 3:53 a. m. . . . It's Train 34.

Comedy Team Re-United In Film Starring Eddie Quillan

By HARRISON CARROLL

HOLLYWOOD, July 26.

Another team of comedians has been reunited with the assigning of Robert Armstrong and James Gleason to feature parts in Pathe's "Looking for Trouble." This pair was split some months ago at the completion of "Oh, Yeah," and since then have been busy at different studios. With this combination supporting Eddie Quillan who stars in the film, competition should be keen for the leading honors.

The story by Walter de Leon and Russell Mack deals with gangsters but is different from its predecessors in that it treats the situations seriously from a comedy angle.

A mythical politics a gangster leader and Gleason is a member of the gang. Quillan is shown as a messenger boy for a brokerage outfit who, through a series of events, becomes mixed up with the law breakers.

Besides the comedy, the love interest must be of more than passing importance as Pathe is attempting to bolster Loretta Young from Warners for the feminine lead. Rehearsals will start shortly under the direction of Russell Mack.

PAID WITH INTEREST

Walter Huston took up the role of a financier recently when he entered into a strictly business proposition with his 22-year-old son John. John has just graduated from college and aspires to write rather than become an actor. To encourage this pursuit his father offered to finance him with the understanding that he received half of every check received through literary efforts. Last week he had a letter and enclosed was a half check for the first accepted story. Also there was an extra dollar bill with a note attached which read:

Walter Huston

"Buy something for yourself. Suggest you get hold of some bonds with it, and it will keep you."

DOUBLE CELEBRATION

Quite by coincidence, Ann Harding will receive congratulations for two events on August 7. The first is the opening of her starring picture "Holiday" at the Carthay and the second her birthday, which falls on the same day. Celebrating both the studio officials plan a large party in her honor after the showing of the picture.

ROSTER COMPLETE

The signing of Ford Sterling by Al Christie completes the list of eight comedians that will star in 58 comedies for the producer during the coming season.

Johnny Hines, who was put under contract a few days ago, has started on his first two-reeler, and stories are being prepared for the balance of the list, which includes: Clyde Cook, Charlotte Greenwood, Buster and John West, Bert Roach and Tom Patricola.

HAM, HASH AND SONGS ARE TO BE FOUND ON PENN SCREEN

By CLARENCE E. GRUNDISH

Clara Bow, the IT girl of the silents, is an alleged singer in the talkies. She's appearing on the Penn screen in one of those musical plus comedy romances titled "Love Among the Millionaires." Which is a rather ridiculous title for a rather ridiculous story. But the film does manage some laughs.

Miss Bow is a waitress at a railroad junction restaurant and she falls in love with a young brakeman. They have a couple scraps and a couple kisses for each other. Then he tells her he's really a millionaire's son and their troubles begin. Two irate fathers are out to break up the match. But there is no shortchanging the happy clinch.

It is a musical restaurant in this flicker. Every order for hash or ham and eggs brings a song. Why there is even time for a tune in the kitchen while the hungry railroaders await their food.

THE "OFFICIAL" STAR

The picture is as spotty as the two-reel comedies. And in spots its entertainment is on just as low a level. A couple of fellows tear a flivver apart—and with less efficiency than this gag would receive on a Mack Sennett lot. And there are tire blowouts with the regularity of a cuckoo clock striking the quarters of the hour.

Miss Bow sings about five songs in all. But this is no treat. Ineffective she is, too, in a scene where she makes out she's intoxicated.

Little Mitzi Green, child comedienne, sings several songs also. A clever kid, Mitzi. She and Stuart Erwin, the goofy comic, so outdistance Miss Bow, the "official" star of the picture, that she is star in name only. But then, with such a job as falls her lot, what could a poor heroine do? The sponsors of this movie must take their share of the blame.

HURRAH FOR JUNE!

Ah, but the stage gives us something. It boasts a show, titled "Steel Blues." And it is a show! Dave Schooler and June Carr see to that. They dance all over the stage, not excluding the top of a piano. And they keep the audience applauding for more all the time. Miss Carr is a grand little comedienne. She has something of the boop-a-doop manner of a Helen Kane and the wandering legs and arms of a Charlotte Greenwood. Les Gelles, two big fellows and a tiny one, do some acrobatic gestures that have novelty. The Chester Hale girls are effective in the opening number and in the finale. Scenic effects and costumes claim attention also—depicting something or other that belongs to this Machine Age of ours.

The bill includes a David Pesetzki overture and a Wild Oscar organlogue.

Spitalny's Band Willows Feature

Phil Spitalny and his orchestra, from the Hotel Pennsylvania in New York, will open a week's engagement in The Willows, Oakmont tonight. This orchestra has become familiar through its broadcasts over national radio hookups. Its leader is well known in Pittsburgh, through his connection with the Stanley theater several years ago. At four o'clock Monday afternoon, Spitalny and his orchestra will play a special concert at the Veterans Hospital, Aspinwall. A feature of Spitalny's appearance at The Willows will be the giving away of souvenir records, made by Spitalny and his orchestra, and personally autographed by the orchestra leader.

You can find a summer home for sale or rent, advertised in tomorrow's Classified Ads. Look for a place and secure it soon.

23 Used Autos Destroyed by Fire

PUNXSUTAWNEY, Pa., July 26.—A house and barn and 23 used cars were destroyed by fire in Brookville. The loss is estimated by firemen at $15,000. The fire started in the Piatko barn, where the cars were stored.

Student Flier, 18, Seeking License

FRANKLIN, Pa., July 26.—Joe Crossen, 18, student pilot, flew his ship from Erie to Franklin on Thursday in 45 minutes. He has 42 hours of solo flying, and is now trying for a transport license.

The Lone Star

A star from the Lone Star State, Texas, is Louise Huntington, who is to make her screen debut in the new talkie, "Up the River," scheduled for an early release. She's been recruited from the stage.

"ALL QUIET" WILL END ENGAGEMENT IN PITT TONIGHT

"All Quiet On the Western Front," master screen drama of war, ends its eight-week engagement in the Pitt tonight.

"Hell's Island," featuring Ralph Graves and Jack Holt, comes to the Harris screen today. Victor Graff continues on the stage.

"Lawful Larceny," with Lowell Sherman and Bebe Daniels prominent, will begin a second week in the Sheridan Square Monday.

The current film in the Stanley is "Top Speed," with Joe E. Brown and Bernice Claire. Miss Claire also is appearing in person on the stage.

POSTAL RENTS HERE IN QUIZ

WASHINGTON, D. C., July 26.—The Senate Committee on Postoffices has made public a list of several hundred cities where postoffice rentals will be investigated.

On the list are Pittsburgh and Uniontown. Information leading to the determination to investigate postoffice rentals in all these cities was gathered in questionnaires sent out by John E. Holland, general counsel for the committee, of which Senator Blaine, Wisconsin, is chairman.

The questionnaires were sent to owners of property in blocks where rented postoffices are located.

MOVIE CLOCK

Hours at which feature photoplays begin in first run houses are in accordance with the following time schedule:

PENN: "Love Among the Millionaires"—10, 11:23 a. m., 1:35, 3:49, 5:51, 8:15 and 10:41 p. m.

STANLEY: "Top Speed"—11:14 a. m., 1:28, 3:54, 6:08, 8:34 and 11 p. m.

ALDINE: "A Man From Wyoming"—10:18 a. m., 12:15, 2:12, 4:06, 6:06, 8:03 and 10 p. m.

ENRIGHT: "Dancing Sweeties"—1:56, 4:13, 5:49, 8:06 and 10:23 p. m.

SHERIDAN SQUARE: "Lawful Larceny"—12:46, 2:40, 4:34, 6:28, 8:22, 10:16 p. m.

HARRIS: "Hell's Island"—12:21, 2:49, 5:17, 7:45 and 10 p. m.

WALTER WINCHELL On Broadway

COPYRIGHT 1930 DAILY MIRROR INC.

Admonition

Never you mind the vows I shattered,
I was only a careless lad;
Think of the nights when moonlight spattered
All of the glowing trysts we had;
Never you mind the glamour vanished,
Love is only a fleeting guest;
Think of the sombre ghosts we banished
Long ago when you loved me best.

Why remember the night we parted?
Love goes over and love goes past;
Turn instead to the time we started—
Drunk with beauty too keen to last;
Why go raking the ashy embers?
Little comfort in that, my dear,
Be like a lad who still remembers
Dreams that fled with the vanished year.

—*Don Wahn.*

By Way of Report

Well, we fooled you. We didn't go on any vacation at all. We heard that it was 107 on the Atlantic City sands, when it was only 99 here in Manhattan, and after wilting that day under dozens of 2,000 watt lamps at Warner Brothers' studio we decided to take our holiday at a later date. So sorreh to disappoint you all like that, but list it under your page of Dirty Tricks.

Speaking of the Warners' flicker, Madge Evans, the adorable leading lady, will be something to cheer when that film is shown in October. Roy Mack's adroit direction made it a pleasure for the entire cast of 50 to labor in the excessive heat. Ed DuPar's camera crew of grand guys rate a salute and Wallace Sullivan's scenario is one that any critic should hustily applaud.

All the male members in the picture were good, except one.

Incidentally

It is J. S. McCulley who suggests that they be called "Mushin' Pictures."

Wisey

And it was Bugs Baer, the newspaper comedian, who once flipped:

"The only difference in writing a column and being an actor is that when you are an actor you can tell right away when your stuff isn't funny."

Gag

Among other photoplay anecdotes is the one that involves Arthur Caesar, formerly of The Hardened Artery, but now Hollywood's best professional insulter. An independent movie producer was worried about his first film, so he summoned Caesar for counsel. In the projection room after the chin-ema had been run, he said:

"Nu? Wot have you got to suggest?"

"You have a fortune in that movie," said Arthur without revealing any emotion.

"How do you mean?" asked the man.

"Cut it up," was the devastating retort, "and sell it for mandolin picks."

In Other Words

Take it from a lad just back from the West Coast—most of those movie producers were born with silver knives in their mouths!

Drama

He is one of the powers in the underworld and he is respected by his crew because he fears nothing. He got rich via the racket route. Some time ago he was urged to invest a heavy sum in a "decent" business with which he was not familiar and the problems that confronted him made him gray and ill.

He was discussing the horror of it with some newspapermen the other day, who had called to interview him regarding a racket in that trade.

"Listen!" he almost wept. "I know nothing about why there is a racket—they blame me for everything. If I am such a menace in that business then get someone to buy me out—give me back my original investment. I've never had such headaches and heartaches until I turned straight and entered a legitimate business.

A Form of Criticism

The following stanza is but one of several submitted by one of those lads who waste a lotta time hating New York. His contribution is too lor.; for publication here, but here it is in part: As a columnist you entertain

In your superficial way,
But to me an orchid can't compete
With a darn good load of hay.

—Yokel.

Yokel Boy Makes Good in Big City!

The Pity of It

Not long ago she was adored by armies of film fans, but she lost her prestage and station Out There when it became known she was a drug hound. Friends and former admirers showered her with coin to help her Pull Herself Together.

But she is tottering again and last week gave the hotel where she dwells something to worry about. The management summoned a physican to quiet her and the hypodermic put her to sleep. The doctors ordered her locked in, but the following day found her still under the influence of heavy dope, and no one could figure out how she got her hands on the stuff which doesn't work if you sneeze.

It appears that when she was locked in one room, she moved into another of four suites which she pays four—each room containing a secret place for her "snow."

Scene

Al Howard, when he had it, was one of the few lads at the race-tracks who lifted the fuzz on your arms with his daring wagers. He frequently wagered as high as $50,000 on a horse.

One day at the track after dropping such a sum on a steed that came in second, he laughed loud and long.

"You amaze me," said a pal. "How can you laugh that way after losing $50,000 on that nag?"

"I'm not laughing at myself," answered Al. "I'm laughing at those $100 bettors next to me who are crying."

Did Her Face Get Red???

Her name doesn't matter. Let it suffice to say that she is a London actress, very beautiful and talented—and adored by a Duke. Their romance is the talk of London, which made it all the easier for Noel Coward to think up a flip crack for her.

Coward encountered her at a party.

"Hullo, Isabel," swiftied Noel. I hear you're now a Duchess—in your own wrong!"

Nifty

And the most amusing observation is the one that was broadcast via the ether the other day:

"You think it has been hot in New York with its record of 99?" said the flip-quipper. "Well, it isn't really summer until the chair gets up when you do!"

MILLER VERDICT SET ASIDE

George H. Miller, a city fireman, loses $1,567.44 awarded him by a jury, in an opinion handed down in Common Pleas Court by Judge G. V. Moore setting aside the verdict.

Miller had sued the Pittsburgh, Harmony, Butler and New Castle Railways Company for $15,000 damages after an accident two years ago when while riding on the step of an interurban car near Wexford, his body struck a milk platform. His spine, arm and hip were hurt.

In reviewing the case Judge Moore said that negligence against the railways company had not been shown at the trial. Miller had boarded a crowded car and stood on the second step. He asked the conductor to change a $5 bill and dropped a piece of the change when the conductor handed it to him. In stooping to pick up the coin his body projected out of the car door and was struck by the platform. The judge said that had Miller properly occupied the step his body would have been protected.

Pittsburghers Given Honors by Dentists

Three Pittsburgh dentists were honored at the recent meeting of the American College of Dentists in Denver, by having the degree of fellowship conferred upon them. They are Dr. William F. Swanson, professor of the school of dentistry at the University of Pittsburgh; the late Dr. Thomas A. Hogan, former member of the State Dental Examining Board, and Dr. William A. McCrady, secretary of the State Examining Board.

Oliffe and John Pickpocket Victims

Detectives today extended their efforts to find the pickpocket who took $81 from Joseph Oliffe, deputy coroner, after it was learned that a man of the same description robbed Elias John, of 3412 Iowa street.

John, former chief clerk in the city public safety department, said the pickpocket got $20 from him on a street car at Sixth avenue and Wood street.

Youth Faces Hearing On Holdup Charges

Arrested in connection with a series of holdups in the Allegheny Valley, Wallace Spangler, 18, of Verona, is to be given a hearing tonight before Justice of the Peace Lawrence Sutton, at Springdale. Spangler was arrested yesterday by Springdale police, who later said two of his alleged victims had identified him.

ALDINE FILM SENDS GARY COOPER OFF TO WAR AGAIN

By MILDRED FILLMORE

The movie-makers have sent the ace nature-scarred Gary Cooper chasing off to another war. They have called him from a bridge building job in Wyoming and made him a captain in the Engineer Corps in the A. E. F.

And that's where we find him in the Aldine in a picture, "The Man from Wyoming." It's not so much on story but it manages to entertain.

LANKY AND RUGGED

Lanky and ruggedly handsome in that uniform of his, we're not surprised to learn that a little girl falls in love with him. She is an ambulance driver. The two manage to see quite a lot of each other, in spite of the war, and are secretly married. Then the heroic captain learns his wife is really a wealthy society girl.

Right away he wants her to say she'll go back to Wyoming with him, to his $350 a month job, when the war is over. But the girl can't see all her money lying idle while she presides over a kitchen sink, even for love. So in a huff he goes back to the front line.

CHANGES HER MIND

Comes a little more battlefield b'am-boom and then the Armistice. But by this time the girl has changed her mind. She hunts up her captain. She tells him she'll go back to Wyoming with him. And that is finis.

June Collyer is the girl. And Regis Toomey, former Pittsburgh boy, has a prominent role as a soldier friend of our hero.

Short screen entertainment completes the bill.

New Aerial Act For Kennywood

The Jacks, aerialists at Kennywood Park, will conclude their engagement today with afternoon and evening shows. This will be followed by the Casting Campbells, four men and one woman, who work from a lofty rigging. Kennywood dance music, afternoon and evening, is furnished by Danny Nirella's Kennywoodians. Concerts tomorrow are to be played by Lieutenant T. J. Vastine and his Westinghouse band. All amusements will be in operation, including the swimming pool. Arnold Johnson's orchestra will play in conjunction with the Kennywoodians Tuesday night.

FILMLAND.

Today WARNER BROS. THEATRES

ROWLAND Wilkinsburg — Jack Mulhall in "Murder Will Out"

LIBERTY 4037 Penn Ave. — Richard Arlen in "BORDER LEGION"

REGENT 3041 Penn Ave. — Jack Oakie in "SOCIAL LION"

CHENEY 3941 Forbes — Wm. Powell in "Benson Murder Case"

MANOR 1120 Murray — Ramon Novarro in "IN GAY MADRID"

ARSENAL 4109 Butler — Jack Oakie in "SOCIAL LION"

PLAZA 4705 Liberty — Buddy Rogers in "Safety in Numbers"

BELMAR 721 N. Homewood — Fannie Brice in "BE YOURSELF"

RITZ 519 Fifth Ave. — Clara Bow in "True to the Navy"

OLIVER Brownsville Rd. — Nancy Carroll in "Devil's Holiday"

SOUTH HILLS W. Liberty — Nancy Carroll in "Devil's Holiday"

INA HARRIS Butler St. — Nancy Carroll in "Devil's Holiday"

WM. PENN Federal, N. S. — Robert Ames in "Double Cross Roads"

LOEW'S STATE & METROPOLITAN — PENN

She's Rarin' to Go!

CLARA BOW in New Comedy Hit

"Love Among Millionaires"

SKEETS GALLAGHER
MITZI GREEN

On the Stage
DAVE SCHOOLER
in
"Steel Blues"
With
June Carr
Capitol Theatre Unit

WILD OSCAR
PESETZKI

NEW ALDINE — 10 A. M. 11 — Matinees 35c, Eves. 50c

The Gallant "Virginian" in His Mightiest Role

GARY COOPER

In the Powerful Romance
"A MAN FROM WYOMING"

With JUNE COLLYER

Love! Action! Thrills!

KENNYWOOD

LAST TIMES TODAY

SENSATIONAL JACKS

All Next Week—Free Aft. and Eve.

CASTING CAMPBELLS

FAMOUS GYMNASTIC DAREDEVILS

Bathing & Amusements Daily
DANCING NIGHTLY EXCEPT SUNDAY

TUES. EVE. ANOTHER DANCE TREAT
Arnold Johnson's Majestic Radio Orch.
Alternating with "Kennywoodians"

AMUSEMENTS.

DAVEY LEE IS PLEASING AS ENRIGHT STAGE FEATURE

By KAYE GODARD

Davey Lee, "Sonny Boy," walks off with all the honors in the Enright this week. He tells, in an innocently confiding way, how much he liked the train ride, the whistle that went "choo choo," the bell that went "ding dong," and the porter that came through the car and yelled "Pittsburgh!" And the best part of it is that he seems to be in favor of Pittsburgh. He sings, too, and his accomplishments along that line are not to be ignored. His "Sonny Boy," "Little Pal" and "Mammy" are enough to make even Al Jolson himself roll over with jealousy.

Buddy Page and the Enright Band show how well they can do the blues. Other attractions on the stage also are rather good.

The screen shows Grant Withers and Sue Carol performing in "Dancing Sweeties," a gay representation of this dancing youngsters' generation. Grant Withers is the boy who has won silver cups for dancing in several contests, and Sue Carol is the peppy little girl who wins her first cup while dancing with him. After being acquainted for something like two or three hours they proceed to get married right on the dance floor.

The happy husband settles jubilantly down to married life, but in a few weeks discovers that his feet are aching for a dance floor. He can't stand seeing someone else get all the cups for dancing. His bride isn't enthused about the crowd at the dance hall, and so they part. As they met at first, so they meet again—at the dance hall—and discover that it was true love after all.

It's an enjoyable show.

Building and Loan Delegates Depart

More than a score of Pittsburgh men prominent in building and loan societies will leave today to attend the thirty-eighth annual meeting of the United States Building and Loan League in Chicago, which opens tomorrow.

Among those who will go to Chicago are William E. Best, Robert T. Holden, Charles Wilcox, Hubbs Weimer and Dave D. Morgan.

FILMLAND.

LAST TIMES TODAY

ALL QUIET ON THE WESTERN FRONT

Shubert PITT — TWICE DAILY 2:30—8:30 — All Seats Reserved

-RKO-

SHERIDAN

IT'S WINTER HERE ALL SUMMER

BEBE DANIELS

Superb in Her Greatest Starring Vehicle

With

LOWELL SHERMAN

Debonair As a Subtle Heart-Stealing Gambler

IN

"LAWFUL LARCENY"

An R K O Radio Picture

A MONTH AHEAD OF DOWNTOWN

CAMERAPHONE EAST END

WILL ROGERS in "SO THIS IS LONDON"

STANLEY — Seventh and Liberty

NOW PLAYING!

First National & Vitaphone World Premiere of the Last Feat!

JOE E. BROWN

in "TOP SPEED"

Co-Starring

BERNICE CLAIRE

ALSO IN PERSON!

In

Dick Powell's

Great Stage Show

Broudy Overture

ENRIGHT — Penn and Beatty

NOW PLAYING!

Warner Bros. Vitaphone Saga of Jazz and Youth!

"DANCING SWEETIES"

With

GRANT WITHERS
SUE CAROL

On the Stage

DAVEY LEE

The Sonny Boy of the Screen

In Person

Plus Big Stage Show

HARRIS — Diamond Street

STARTS TODAY!

A Story With Thrills Greater Than Those of "Beau Geste"

"Hell's Island"

With the Cast of "Flight"

JACK HOLT
RALPH GRAVES

ON THE STAGE

VICTOR GRAFF

And His R-K-Ollans

Plus

CURLY HEADS

Dorothy Bushey

GARDEN — JACK OAKIE in "THE SOCIAL LION"

TRIANGLE — EAST LIBERTY — BOB STEELE in "NEAR THE RAINBOW'S END"

KENYON — BELLE BENNETT, MARION NIXON in "COURAGE"

BRUSHTON THEATRE — "INGAGI" ALL SOUND

Will Rogers Says:

To the Editor of the Sun-Telegraph

SANTA MONICA, Cal., July 26.

Well, the big news in the papers today was Congress appropriated some money for foreign embassies to entertain on, but for no liquid entertainment. Meat and bread and cigars up to 10 cents, and also flowers sent to dead countrymen was allowable as a deduction. But if the ambassador has a little extra "embassing" he wants to put over and decides the fermented grape will be an asset, he has to make out his monthly swindle sheet as follows: "Floral wreath sent to funeral of American who lost his life overestimating his capacity to celebrate the Fourth of July." Yours,

WILL.

Camera Question Box

The Sun-Telegraph's "Camera Question Box" each day will ask a question of public interest to Pittsburghers and will photograph those interviewed.

Today's Question—New York, to save the nerves of its citizens, has established an anti-noise crusade. Does Pittsburgh need such a crusade, and what noises should be eliminated?

Joe Ripp

JOE RIPP, Salesman, East End: Yes. Pittsburgh should have some crusade of that sort. There's altogether too much noise here, especially made by those people who tear around the city in the middle of the night.

A. J. Ash

A. J. ASH, store manager, Squirrel Hill: If as much unnecessary noise as possible could be eliminated from the automobiles that rattle and pound through the streets I don't think anyone could have any complaints to make. I'm in favor of such a crusade.

Miss Lippard

MISS ESTHER LIPPARD, Clerk, Squirrel Hill: One noise that needs to be eliminated is that of hurrying traffic in front of hospitals and public institutions where there isn't anyone in authority to put a stop to it.

MISS ANN FRANKEL, Cashier, Squirrel Hill: No I don't think we need any elimination of noises. Pittsburgh isn't any noisier than a lot of other places and most people don't object to the few noises there are.

Miss Frankel

Alvin Lippard

ALVIN LIPPARD, student, Squirrel Hill: I can't think of any one noise that is particularly bothersome. People in the city get used to its disturbances and don't notice them.

E. S. HEARD, store manager, Carnegie: A crusade of that kind might help a lot, although the most objectionable noise I've noticed is the screeching of brakes of cars. If that were eliminated the city traffic noises wouldn't be bad at all.

E. S. Heard

Negro Actor Honored

There is a memorial window in the Shakespeare Theater to Ira Aldridge, Negro, who played Othello to Edmund Keane's Iago.

Magazine and Fiction Page

Girl Drives Over Smokies

Edna Maney, 17, was the first woman to drive an automobile across the top of the Great Smoky mountains in the area of the proposed national park.

TELL IT TO SALLY

By SALLY MARTIN

Never Look Back on the Misfortunes of Life

Have you ever been haunted by a face—th face of someone who onc: filled all your life with wonde.. and delight? Then went away—taking the sunlight from the sky and the stars from your heart?

Yes? Then you will know what a desert life is for poor little Phyllis. For Phyllis loved and lost—lost not only love but her grip on life. As we're all so apt to do when things go wrong. And now she can't find her way back again—

"Dear Sally:

"I've been reading your column for so long that I feel you're really an old friend. However, I never dreamed I'd be writing you for sympathy—how we do kid ourselves, don't we?

"It seems like yesterday that I was so awfully happy, and thought I was just sitting on top of the world! Yes, you're right! It's a man!

TOO YOUNG

"Gee, Sally! I was mad about him! And I thought he was about me. Well, he cared for a few months . . . . and then, to quote the popular song, 'He turned me down, and said "Can't we be friends?"' His only reason was that I was 'too young.' That was two y. rs ago, and now I'm 20.

"Of course, I was too proud to let him know the way I really felt, so I laughed, and started going with another boy. Oh, yes, there were plenty of dates . . . then. And good times. I tried to talk myself out of liking Jim. Then he'd come over, and I'd fall in love all over again. And when I went to dances, I'd see him with other girls, and it would nearly kill me. So I began refusing dates, so I wouldn't risk seeing him.

"Well, it all boils down to this: By my own darned foolishness, I lost all the boy friends I had, and for six solid months I've just been sitting home alone.

"Now, Sally, I'm not asking you that ridiculous question, 'How can I get him back?' I think I know how, and some day I will. But now I want to know how I can make friends again? I know I won't be able to bear looking at four walls much longer. So what'll I do?

"You've been such a comfort to others, won't you give me a hand? Even if you can't, I want you to know it's been such a relief getting this off my chest. Thanks for listening to my ravings.

"PHYLLIS."

DON'T DWELL ON PAST

Give you a hand, little sister? Well, I'll try, but the rest is up to you.

I know how sore your heart is—but you'll never heal that soreness by looking back and dwelling on the past as you have done and are doing. Brooding never buys us anything. We must look ahead into new hope—not back into old grief—if we would find happiness.

Did you ever read the story of Lot's wife, Phyllis? It's a very old Bible story—but it's as true today as it was on that far off day when it was written. Lot and his wife lived in a very wicked city. And the Lord God decreed that their city should be destroyed because of its wickedness. But because Lot and his family were righteous people, God warned them what was to happen and told them to flee and "not look back."

So, just as the day was dawning Lot and his family took packs on their backs and fled. But Lot's wife's heart was sore within her. There, behind her in the doomed city, lay the home she had loved and her treasured possessions. She could not leave them without one last look of passionate regret. And so she looked back—and was turned to a pillar of salt.

NEVER TRUER STORY

Never was there a truer story, Phyllis. Lives that look back instead of forward do turn into pillars of salt. And the reason for looking back doesn't matter—the result is always the same. One may look back in love—another may look back in remorse—or in hate—or in fear—whatever the reason, the life that looks back to the past instead of looking forward to the future, turns to bitter ash.

And you're still looking back, Phyllis, still thinking of those old days and planning how to bring them back again. Why haven't you boy friends? Why can't you find any new joy in life? That's why. Because there is no room in your heart for new friendships, new interests, new joys. You have filled your heart with the bitter ash of memories.

Lock the past behind you as you'd lock a door behind you. Turn away—go forward—and don't look back. It will be desperately hard at first. It's so easy to surrender. And it's so hard to face reality and fight for life. But only those who fight can find life. Only those who deliberately go forward, in spite of the hardships, can find the new land where joy is waiting. Fight, Phyllis, fight!

(Copyright, 1930, King Features Syn., Inc.)

"An' I Said to HIM—and He Said to ME—" -:- DRAWN BY NELL BRINKLEY

A great, a distinguished and a kind man once helped me elbow my way through the massed streets of a convention town. Faces went by like the changing little bits of colored glass in a child's tin kaliedoscope. And bits of conversation streamed by, too, torn to shreds, only partly heard and then lost, impressions in snatches, like rags of chiffon veils, varicolored.

Much of the carnival look to the crowd was the gala visitor, from everywhere, but intermingled everywhere was the girl "who lived there," trooping home from offices, factories and shops. And the thoughtful man and I began to see that they went in twos, like twin peas, arm in arm, face to face, eager, unconscious eyes fixed brightly in each other's. Everywhere TWO girls, laughing., Laughing—no matter how flat the pocketbook or stingy the life. Chic, too, somehow, no matter how flat the purse; the busy, gay little midinette of America. And then the two of us got sorry for some of them—we wished they might travel, see the big world, get to ride horse-back every morning (do newspaper people ride horse-back every morning before they are sixty or dead?), see all the good shows, see the spiritual world as well as the actual one; in plain words, I suppose, FIND A FORTUNE and get a nibble at luxury and ease!

And then we overtook two, pretty as posters, and were ironed flat against them by the mob for a moment. And in that moment their eager little voices spoke straight into our stretched ears. And what they said was this: "And I says to HIM, and HE says to ME——"

The great man looked at me when the stream carried us on, and smiled and said, "See how you've wasted your sympathy! As long as they can say, 'I said to HIM and HE said to ME,' as long as the all-absorbing simple love interest is in the world for everyone to share, the plainest-lived will be happy. ALL of these girls are happy. They are young, and they can say 'HE said to ME and I said to HIM.'"

Since then I've heard the same thing, grammatically differing, on every rung of the social ladder.

Love is a simple thing, and it seems to be enough!

—NELL BRINKLEY.

How to Keep Well

By DR. COPELAND

Skin Diseases Due to Basic Troubles

Skin diseases are of many types. "Psoriasis," in some form, is the one which is most frequently met. It is a persistent, obstinate ailment, often resisting every effort at control.

DR. COPELAND

A person may have it and yet otherwise appear to be in perfect health. It is probable, however, there is some underlying cause which is really a form of disability. It may be some fault in digestion, in the blood or in the glands of the skin.

The skin disturbance may appear in one patch or in several well-defined patches. There is a red background, and this is covered with the delicate, silvery scales or crusts. In children the crusts may form on the scalp, and when these are rubbed off there is bleeding.

Some authorities in skin diseases believe that kidney trouble or gout is present in the system and the skin disturbance is only a symptom.

In psoriasis or other chronic skin disorders it is to be suspected that the intestinal tract is out of order. Constipation forms one of the greatest foes to normal health. In its chronic form it produces degenerative changes in the system. The wastes of the body, not being properly eliminated, encourage the development of bacterial poisons. These are carried to every part of the body, including the skin. It is not to be wondered at then that skin diseases follow.

It is most important that the bowels be kept open, either by proper diet and exercise, or, failing this, by laxatives that are found to fit your own particular case and as prescribed by your doctor. Sometimes simple enemas taken at intervals will serve to keep the intestinal tract free from the waste which otherwise clogs it. But the important thing is that the waste products be carried away by proper kidney and intestinal action.

The intense itching accompanying psoriasis is greatly relieved by a sponge bath. Either boric acid or bicarbonate of soda may be added to the water. Sea baths are unusually refreshing in these cases.

There is no disputing the fact that careful attention should be given the diet. Most of the writers on skin diseases urge restriction or complete avoidance of meat. Excesses in protein foods seem to be disturbing factors in this skin trouble.

It is essential to have a simple diet of easily digested foods. The skin must be kept in perfect condition as to cleanliness. Lastly, and most important, follow your doctor's orders as to correcting the underlying cause of your skin trouble, whatever it is.

Answers to Health Queries

Miss M. H. Q.—What do you advise me to do? I have a lump the size of a pencil head under my arm.

A.—It would be wise to consult a doctor for an examination. A lump of any kind usually requires surgical procedure. Do not neglect it. It probably is entirely harmless, but the safe thing is to find out at once.

* * *

Reader, Q.—What causes heartburn and what is the remedy?

2.—How can one reduce a high abdomen? Also a large bust?

A.—Heartburn is due to acidity and this in turn is caused by improper digestion and poor elimination. Correct the diet and keep the system clear.

2.—Cut down on sweets and starches and take some systematic exercise daily.

(Copyright, 1930, Newspaper Feature Service, Inc.)

The Beauty Box

By HELEN FOLLETT

There is a newcomer on the toilet table. It is a powder brush made of goat's hair. Powder is fluffed on with a swan's down puff. Put on in a cloud and patted in. Then the brush gets in its fine work. It brushes down from the forehead, taking the powder from the hair line. Then it starts at the chin and jaw bone and travels upward. Its purpose is to do away with an uneven applicatibn, to insure against spottiness. The eyebrow brush is not to be retired: the powder brush is no substitute for that. It is too soft.

Sometimes a blackhead will form in the pore from which an eyelash emerges. Rubbing the eyelid sets up an irritation and a stye appears, than which there is nothing more distressing to the candidate for beauty honors. Applications of vaseline every night to the eyelids will not only soften the pore barricades but will promote a thicker, longer growth of eye curtains.

Massage is more effective if it follows a warm bath. Before giving the complexion its nightly anointing, bathe briskly with warm water and soap, then lay on the washcloth, which has been dipped out of warm water. Have the skin surface thoroughly dry when plying cream. A heavy emollient is best. It keeps the fingers from slipping and the massage will be deeper, stirring to activity the lowest layers of muscles. Let the cream remain on over night. In the morning use cold water. Then an astringent. Fifteen minutes later the drug store blushes can be restored.

Horoscopes

Sunday, July 27

Sunday's horoscope shows the prospect of recognition, favors or advancement from those in employment. New projects engage the attention, but there is a sign of anxiety and obstruction, with menace from many angles.

Those whose birthday it is may expect a year of some recognition or favors from those in authority or position, and there may be some new plans and projects, but these are attended by a menace of obstacles or opposition inimical to financial success or fulfilled ambitions.

A child born on this day may be deep, mystical and idealistic in his views, and while he may reach success in employment he may not make a brilliant success financially.

Monday, July 28

Monday's astrological forecast is for success and altogether splendid prospects and progress, but these are subject to strife and confusion unless the proclivity to impulsive acts and turbulence be suppressed. There may be a breaking up of old congestions to make room for fine progress and personal as well as business satisfaction, but much depends on one's own discretion, application and self-control.

Those whose birthday it is are assured of a year of stabilized affairs and excellent progress if they will but restrain all tendency to disputes, quarrels and impetuous moves. With self-control and wisdom there is promise of great prosperity and the happiest of personal associations.

A child born on this day will be able, industrious and ambitious, but it should be trained to curb its proclivity to rash and impulsive conduct and quarrelsome and hasty speech. With control it should attain good position in life through its own talents and efforts.

The Marry-Go-Round

By HELEN ROWLAND

Trifles, Light as Summer Love

There is something almost husband-like about the radio; especially on Sunday, when it insists on giving you a lecture or a sermon—when you only wanted to be amused or crooned to.

* * *

The "suntan back" may be all right; but, while a man may be thrilled by a pair of dimpled knees or snowy shoulders, it's hard to believe that any man ever lost his head over a row of burnt-sienna vertebrae.

* * *

There are moments when the most jealous woman may feel a sisterly sympathy for her husband's ex-wife.

* * *

A man is like a cat; chase him and he'll run; sweetly ignore him and sheer curiosity will

draw him to your feet purring to be noticed.

* * *

Next to trying to be coquettish and feminine in a suit of pajamas the most difficult feat for a woman these days is the effort to look efficient and forceful in a trailing skirt and a floppy hat.

Every woman has moments of honest self-confession, when she has to admit that almost any other woman could have married her husband when he was in that soft, pliant, complaisant

marrying-mood. The girl doesn't matter much, if the time, the place and the mood are favorable.

* * *

A girl on her summer vacation, soon discovers that a modern lover is not "a man of letters," but a man of postcards, off-hand notes and telegrams.

* * *

First, a man listens to his heart; then he listens to the wedding march—and then he signs up to listen to a woman for the rest of his life.

(Copyright, 1930, King Features Syn., Inc.)

CORRECT MANNERS

By Mrs. Cornelius Beeckman

Beginning a Correspondence

DEAR MRS. BEECKMAN:

I am a girl 16 years of age. There is a boy I have liked about two years, but he left home and later we moved out of town. I have his address. Do you think it would be proper to write him first or shall I send my address to my girl friend to give to him?

S.

Don't do either. If the young man wishes to write you there are apparently ways for him to find out your address and ask if you will correspond with him. Don't begin this pursuing idea so early in life, dear girl, for it will warp your taste. The same suggestion applies to E. W., who enclosed her question with yours. And she is only 13.

The Letter Salutation

DEAR MRS. BEECKMAN:

I am writing on behalf of two high school girls. These two girls, who are seniors, met two young men while on a trip with the school. These young men entertained them while they were on this trip and the girls would like to write and thank them for their courtesy. The difficulty is that they do not know just exactly how to address the boys. They called them by their first names while in the city, but are afraid it will seem too forward to start their letter as "Dear John" yet, they do not wish to be too formal and say "Dear Mr. Jones." J. W.

Since the girls called the boys by their first names while they were with them in the city, they would, naturally, begin their letters with the use of the first name. Anything else would, I should think, make the boys wonder why the change from the informal to the formal.

(Copyright, 1930, Premier Syndicate, Inc.)

CURIOUS CREATURES

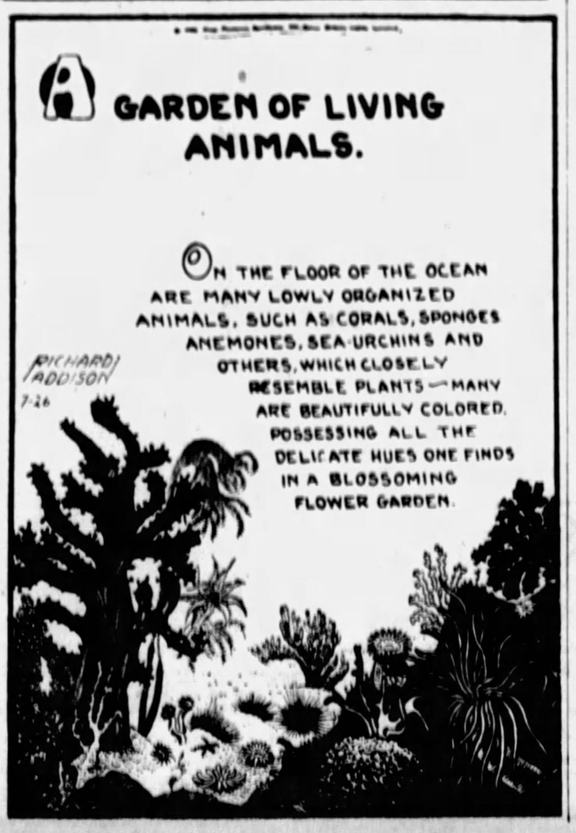
GARDEN OF LIVING ANIMALS.
ON THE FLOOR OF THE OCEAN ARE MANY LOWLY ORGANIZED ANIMALS, SUCH AS CORALS, SPONGES ANEMONES, SEA-URCHINS AND OTHERS, WHICH CLOSELY RESEMBLE PLANTS—MANY ARE BEAUTIFULLY COLORED, POSSESSING ALL THE DELICATE HUES ONE FINDS IN A BLOSSOMING FLOWER GARDEN.
RICHARD J. ADDISON
7-26

Love's Reawakening -:- Continuation of Loves Awakening

By ADELE GARRISON

Lillian, Madge and Katherine Gather for a Discussion

It was not of her own errand to the farmhouse, however, whatever it might be, that Lillian spoke first when we had come into the room which she and I were to share through the crowded holidays.

"Let's get this business about Mary and Noel over with first. You said you wanted to tell me—what Mary had told you——"

"I do want to tell you all about it, but I'd like to have Katherine here, too."

"Yes, she'll have a line on Noel if anybody has," Lillian agreed.

"And Mary consented to have me tell both of you about it," I added.

"The child must be desperate." Lillian commented dryly. "I hope we'll be able to help her. Do you suppose Katrina can come over now? Harry is in a tearing hurry to get back for some conference or other on some work he's doing. I don't mind telling you, but you only, for a little while, that he's flirting with the talkies, and will probably make a good thing of it."

"Oh, Lillian, aren't you thrilled?"

"Not particularly," she rejoined. "It'll run into money, of course, but I'd rather see him firmly established as a dramatist first. This will sidetrack him, I'm afraid. If only Phil Veritzen would stop acting the role of the original Gadarene twine, and get back on his job, that drama of Harry's would be produced, and I have faith to believe he'd take his place where he belongs. You haven't heard from the old goat, have you?"

"That is not the first time you've asked that," I said tensely. "Please—don't ask it again."

My tone was one which I never use toward Lillian, but she smiled at me without rancor, and with a certain amused comprehension in her one.

"You may not have heard from him," she said lazily, "but I'll lay a little wager you've heard of him, and that not pleasantly. It takes something extra to stir that placid temper of yours, m'love."

"You'll have a taste of a real temper, if you speak of Phil Veritzen's writing to me again," I told her as I went out of the door.

"But you'll beg my pardon, like a little lady, when a letter does come from the old goat," she shot after me as I went down the hall to Noel's room, where I knew I should find the little nurse, and I found myself shaking with nervous anger.

I knocked softly upon Noel's door and Katherine answered immediately. I nodded smilingly past her at the young violinist who was sitting in an easy chair by the fire, a low table drawn up before him with a chessboard and men in battle array upon it. Mary was seated upon the other side of the table, and to all appearances they were at peace with themselves and the world.

"I was just coming to find you," Katherine said cheerily. "My patient is so much improved that I'm wondering if he may have a special dinner of his favorite dishes—I'll tell you about them as we go. Be sure to beat him, Mary," she called back, as she stepped through the door.

"Didn't I tell you another 'healthy mad on' would be good for him?" she murmured delightedly. "He fussed and fumed all the morning because Mary had gone for Christmas greens, acted like a regular spoiled baby. By the time she returned he had gotten it out of his system, and I think there went with it enough of his absurd reaction to that miserable letter, whatever it was, to enable him to behave like a normal human being for an hour or two. And there's nothing like chess—they both like it—to keep people's emotions down and their minds active, which is what we wish just now. But how I'd like to know what was in that letter Noel burned."

"I can't tell you that," I told her as I turned the knob of Lillian's door, "but I can tell you who wrote it, and I can also show you the mate to it, which Mary received."

(Copyright, 1930, Newspaper Feature Service, Inc.)

Elaine *And Her Ideas From Paris*

(Copyright, 1930, International Feature Service, Inc.)

Silver & red stones & an Alexandrine touch in a bracelet and necklace
Tea - or your morning coffee in this pink satin & black lace loveliness
Elaine
Just a large handkerchief - but in a new place - threaded thru an umbrella handle.
Two black foxes! Of course it's Heim who put them on this black velvet wrap lined in pink to match the satin gown
7-26
© 1930, Int'l Feature Service, Inc. Great Britain rights reserved

Household Hints

If the brown shoes are too light in color to please you, they may be made darker by rubbing with milk to which a few drops of household ammonia have been added. As soon as dry polish with a clean, dry cloth.

Don't say you "haven't time to bother" when the youngster asks if he or she can help you with your work. There is always some little job that can be done by small hands and it is a wonderful thought to encourage—that of helping mother.

Don't forget to give your jewelry a bath in baking soda and water occasionally and remove the soil and grease that it gathers from constant use. Frequently we see ugly marks on arms and necks that are caused from soiled chains and their owners would be amazed if they thought this was so.

Every house-cleaning we wonder how to get the glassware with the small openings clean and sparkling. If yours do not please you try this: Roll up in small pieces some blotting paper. Wet and soak them well and place in the decanter with warm water, then shake vigorously. Rinse with clear, lukewarm water and dry on the outside with a soft cloth. Put the decanter to drain and when dry it will be as clear as when new.

ROUND TABLE OF BUSINESS

DINNER and SUPPER DANCING EACH EVENING

In the Urban Room Atop the

WILLIAM PENN HOTEL

BOBBY MEEKER

And His Melody Makers

Allegheny County Memorial Park

Pittsburgh's Finest, Most Beautiful Burial Estate. (Now Under Construction)

A Living Shrine of Perpetual Beauty Dedicated to Sacred Memories

Write for illustrated booklet—no obligation

Executive Offices: LAW AND FINANCE BLDG

Atlantic 9847

REFRACTORIES

FOR SERVICE IN ALL TYPES OF INDUSTRIAL FURNACES

HARBISON-WALKER REFRACTORIES CO.

World's Largest Producer of Refractories

FARMERS BANK BUILDING — PITTSBURGH, PA.

"For Low Cost Hauling"

International Motor Trucks

½ to 5-Ton Capacity

INTERNATIONAL HARVESTER COMPANY OF AMERICA

5200 Penn Avenue — Montrose 6670

MARION COAL & SUPPLY CO.

BUILDERS' SUPPLIES

COAL -:- COKE

4816 SECOND AVENUE Telephone: HAzel 0117-0118. PITTSBURGH, PA.

SALES—SERVICE—RENTALS

HUNTER MACHINERY COMPANY

DETROIT—GRAND RAPIDS—MILWAUKEE

ANNOUNCE PURCHASE OF THE WARD EQUIPMENT CO OF 6617 HAMILTON AVE., PITTSBURGH

CONSTRUCTION EQUIPMENT

Large Stocks, Service Shop, Mechanics and Parts By the Largest Firm of Its Kind in the U. S.

SCHENLEY APTS.

Finest Residential Group in Pittsburgh

A few choice apartments, varying in size, will be open for lease October 1st—several four-room suites, completely furnished, are available for immediate rental.

The Schenley's supremacy is doubly assured by its matchless service, in which 125 attendants are employed. There is also the additional service, meeting apartment requirements, of the excellent Hotel Schenley.

CALL 5800 MAYFLOWER

Ed. Werner

WHEN YOU MOVE

Moving, Packing, Shipping, Fireproof Storage

1917-1919 BROWNSVILLE ROAD, CARRICK

Telephones: Carrick 1713—Carrick 1404

AMERICAN REDUCTION COMPANY

1942 FORBES STREET — TEL. GRANT 0503

PITTSBURGH

DONATELLI & DONATELLI

General Contractors

PAVING, SEWERS AND WATER LINES

7202 APPLE STREET — CHURCHILL 4915

MARSHALL BROS. CO.

Passenger and Freight

ELEVATORS

ELECTRIC PUSH-BUTTON ELEVATORS

Equipped with Automatic Leveling Device.

DUMB WAITERS—CABLES—REPAIRS — TIN-CLAD FIRE DOORS

South Twenty-first Street — Pittsburgh

STEEL INGOT OUTPUT AT 55%

Appearances Point Toward Summer Lull Holding Later Than Is Usual

By B. E. V. LUTY.

Steel production has been practically stationary in the last two or three weeks, at slightly above 55 per cent of total steel ingot making capacity. According to precedent this would in an ordinary year indicate that an upturn is due almost at once, but this has been a peculiar year in some respects. As closely as possible it showed ordinary or usual relationship between production in first and second quarters, representing the principal swing, but it was peculiar in having peak production so early, also in summer dullness becoming pronounced two or three weeks earlier than usual. It looks now as if summer dullness would extend to a later time than usual.

AUGUST IMPROVEMENT

The earliest predictions of improvement are for late August, and that would be later than usual. These predictions are based upon expectation of seasonal swing. There are, however, other predictions, of improvement later in the year, and they are based upon general business improving, practically ignoring the seasonal factor. There are left some observers who doubt whether there will be much increase in steel tonnage at any time this year. Their basis is that there is at the present time really a good-sized tonnage of steel being shipped and consumed, and that not enough industries can be picked out, as promising increased requirements, to make much difference in total steel, while there is always a chance that some of the present active lines may not do so well.

There is something in this argument that steel tonnage at present is not so small after all. The percentage rate of operation looks low, but that is against present capacity, and capacity has been increasing year by year, partly on account of rivalry between certain companies and partly because efforts to reduce costs always and perhaps naturally enough result in greater capacity.

ABOVE 1924 MONTH

Taking 56 per cent for computing purposes, that would represent production of 114,000 gross tons of steel ingots per working day, which is far above the rate in July, 1924, and not very much below the rate in July of a couple of other years. This is quite a tonnage to go to consumers when one must count out almost entirely consumption in connection with freight cars, automobiles, farm implements and oil and gas well drilling. There is very little steel consumption in these items. Structural fabricating and line pipe manufacture are very active, shipbuilding is doing moderately well and there must be much general line consumption in miscellaneous industries that cannot be observed in detail.

It is perfectly true to say that there is a depression, but the depression is rather mild relative to some that have occurred in the past, and it is by no means uniformly distributed. Shipments of the structural fabricating shops in the first half of this year were actually heavier than in the first half of last year, though by only 1.1 per cent. There was an increase of 7.8 per cent from the first quarter of this year to the second quarter, but that is seasonal. Comparing the half years there was about 1 per cent increase in shipments of steel barrels, but as that had been a rapidly growing industry the small increase is equivalent in a sense to a decrease. In contrast, automobile production in the first half of this year was off 31.8 per cent from the first half of last year, and shipments of metal furniture, including shelving, decreased 16 per cent.

EVERY third person in the United States over 65 years old is dependent. Put your money in trust and avoid probable misery in old age.

Free booklet on problems of your estate.

We welcome the opportunity to serve you.

Capital and Surplus $60,000,000.00

THE UNION TRUST COMPANY OF PITTSBURGH

Fifth, Grant, Oliver and William Penn Place

Let Us Strive to Make Pittsburgh an Aviation Center

*

Contributed By

A PUBLIC SPIRITED ORGANIZATION

D. W. CHALLIS & SONS

Incorporated

General Contractors

Builders' Supplies

420 Centennial Ave.

Sewickley, Pa.

Phone 378 Sewickley.

PUMPS 300,000,000 GALLONS DAILY

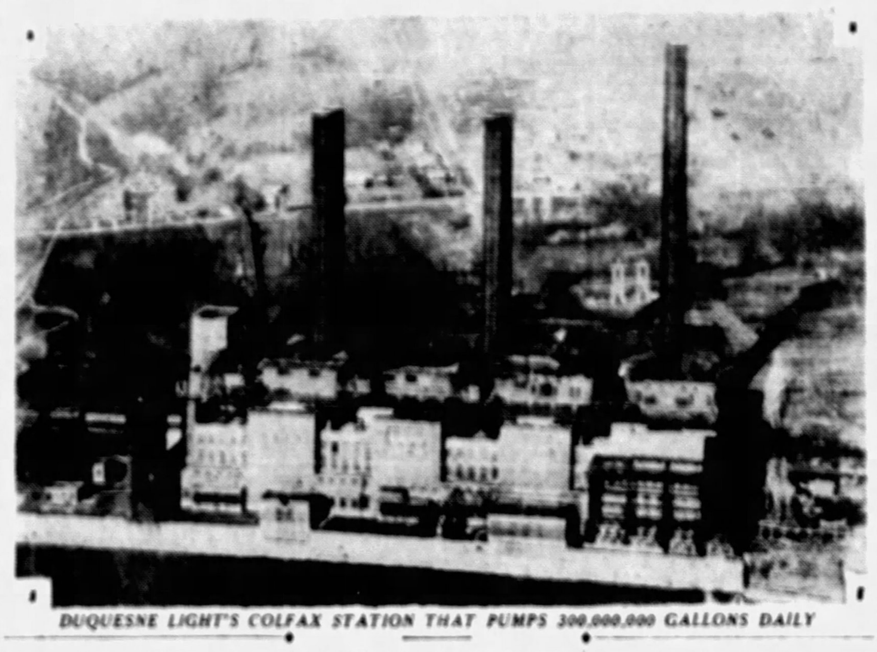

DUQUESNE LIGHT'S COLFAX STATION THAT PUMPS 300,000,000 GALLONS DAILY

Charge 'Cheating' By 'Oil Code' Signers

NEW YORK, July 26.—(AP)—The Mid-Continent Petroleum Corporation has notified the American Petroleum Institute and the Federal Trade Commission that it has withdrawn from the code of oil marketing practices.

The corporation, which has one of the largest and most complete refineries in the Mid-Continent district, gave as its reason that competing companies, signers of the code, have not adhered to it.

FORT WORTH, July 26.—Proration has apparently "blown up" for the moment, at least, in the Darst Creek oil field in Guadalupe County, and with all wells open, the area is estimated to be producing a minimum of 75,000 barrels daily as against 20,000 barrels daily last week.

N. Y. BANK STOCKS

NEW YORK, July 26.—Yesterday's bid and asked prices on stocks of leading New York national banks and trust companies follow:

	Bid	Asked
NATIONAL BANKS		
Bank of America	96	98
Chase National	136	137
Chatham and Phenix	107	109
First National	4900	4975
Manhattan Company	109½	111½
National City	133½	134½
TRUST COMPANIES		
Bankers	140	141
Central Hanover	350	355
Corn Exchange	161	163
Chemical	71¼	72¼
Guaranty	614	618
Irving	30	30¼
Manufacturers	90	93
New York	245	249

If you are unemployed, consult the "Help Wanted" ads in tomorrow's Sun-Telegraph, in the Classified Section.

36 Years' Service

BUSINESS FURNITURE COMPANY

BUSINESS FURNITURE COMPANY

HOMER NEELY, President

BANK AND OFFICE EQUIPMENT WOOD AND STEEL

959 Liberty Avenue — Atlantic 8677

F. D. SANCTIS & SONS

GENERAL CONTRACTORS

Brick Block Paving—Sewering—Curbing—Excavating and Concrete Construction

410 MARLOW STREET — WAlnut 1218

Fabricators of Steel Material Towers, Sidewalk Bridges and Scaffolding

AMERICAN TUBULAR ELEVATOR COMPANY

4700 SECOND AVE.

POWER STATION PUMPS LARGE

A single pumping station large enough to supply all of the water requirements for a city two and one-half times as large as Pittsburgh would be considered almost unbelievable by the average person, yet that is the capacity of the pumps at Colfax power station of the Duquesne Light Company, which furnish the water used to condense the steam after it passes through the turbines. For this purpose alone approximately 800,000,000 gallons of water are pumped every day out of the Allegheny River, through the Colfax condensers and back into the river again. During the same period all of the people in Pittsburgh use only 115,000,000 gallons.

Nearly 2,000 people visit Colfax Station every year, and the visitors' book at the plant shows registrations from all over the world. During the last two years the countries represented by the visiting engineers included France, England, Germany, Holland, Italy, Switzerland, Russia, Sweden, Belgium, Austria, China, Japan, New Zealand, Uruguay, Siberia and Czecho-Slovakia.

TO USE EIGHT HOUR DAY

A final elimination of the 12-hour working day, involving shorter hours for men on that schedule and giving employment to others, has been worked out in the plants of the Universal Atlas Cement Company, according to B. F. Affleck, president of the company.

Mills which were owned by the former Atlas company came under United States Steel Corporation rules through the purchase of the Atlas Portland Cement Company's properties and business in January and their consolidation with the Universal Portland Cement Company, a Steel Corporation subsidiary. One of these rules is that no man may work more than 10 hours per day or more than six consecutive days.

Formerly some of the men employed in the Waco (Tex.) and Leeds (Ala.), mills worked more than 10 hours, many of them 12 hours per day. As cement making is a continuous process which keeps the kilns burning 24 hours a day, this meant two shifts per day, except in the shops. Substitution of three instead of two shifts per day was completed on July 15, Mr. Affleck announced.

Pittsburgher Made Factory Manager

WHEELING, W. Va., July 26.—J. T. Osler, president of the Continental Roll and Steel Foundry Company announced the appointment of H. A. Lomax, of Pittsburgh, as general manager of the Wheeling plant of the company, formerly the Wheeling Mold and Foundry Company. He succeeds H. E. Field, Wheeling, who becomes vice president and treasurer. Mr. Lomax has been with the Duquesne Steel Foundry Company, which is also a unit of the new Continental Company and prior to that was with the United Engineering and Foundry Company and the Mackintosh-Hemphill Company.

D. T. & I. Shares In Line for Dividend

PHILADELPHIA, July 26.—With payment of all back interest on adjustment bonds, shares of Detroit, Toledo and Ironton Railroad Company, bulk of which are held by Pennroad Corporation, have been put in line for dividend payments. Interest on adjustment bonds was cumulative so that back interest had to be paid before dividends could be disbursed on company's stock. It is understood here that no time has been set for inaugurating dividends, as this may depend upon trend of railroad earnings, although earnings of Detroit, Toledo and Ironton have been holding up very well.

BUSINESS INDEX DROPS TO 93%

NEW YORK, July 26.—Business in the United States is running true to form in mid-summer of a depression year. Industrial activity is at a low level, accentuated by shutdown, vacations and a general marking of time till the turn of the tide becomes evident, says the Business Week in its report covering the week ending today. The business index, declining to 93.4 per cent this week, as against 96.4 per cent last week and 112.2 per cent in the corresponding week last year, will probably continue to decline until August.

Building continues well sustained, somewhat beyond the point of seasonal decline, and the fair volume of contracts placed in the first half will exert their force upon general business from now on. General trade has slackened considerably as the cumulative influence of six months of lowered purchasing power and depleted stocks begins to be felt, but business sentiment has perceptibly freshened as the index has dropped.

Although the Federal Reserve has relaxed its support somewhat, it is encouraging that the rate of expansion of member bank credit continues high and rising.

Malleable Casting Output Decreases

Production of malleable castings in June as reported by Department of Commerce amounted to 39,269 net tons against 62,035 tons in May and 72,232 tons in June, 1929. For the first six months of 1930, output was 353,989 tons against 467,782 tons in the first half of last year. Shipments for June were 43,739 tons, against 60,848 tons and 72,346 tons, respectively. For the six-month periods shipments were 348,327 tons and 463,228 tons, respectively.

Rails Overcome Freight Car Shortage

At the peak of the freight traffic movement last fall, when transportation requirements were heaviest, the railroads did not have a single car shortage. In 1922 they had 40,000 more cars than in 1929 and handled a smaller volume of traffic, but car shortages totaled almost 180,000. The whole-hearted cooperation of the shippers, together with increased efficiency of operation, is largely responsible for this marked improvement.

These facts were brought out by R. H. Aishton, president, American Railway Association, in an analysis of "How the Railways Overcame Car Shortages."

MORTGAGES

SCOTT-JONES MORTGAGE CO.

PITTSBURGH LOAN CORRESPONDENT PRUDENTIAL INSURANCE CO. OF AMERICA

First Floor, Frick Annex, 435 Diamond Street — Phones: ATlantic 6017, ATlantic 6018

U. S. CHROMIUM CORPORATION

1100 Pitt Street, Wilkinsburg, Pittsburgh, Penna.

Chromium plating for resistance to wear and corrosion. Typical work—steel finishing rolls—paper machine rolls—glass rolls and molds—Bakelite molds—tools and gauges—reclamation of parts machined undersize.

R. K. O. TO SHOW INCREASE IN EARNINGS

Second Quarter Net Will Exceed Same 1929 Period; Universal Deal Under Way

NEW YORK, July 26.—Earnings of the Radio-Keith-Orpheum Corporation, for the quarter ended June 30, which probably will be published about August 1, likely will be much better than in the second quarter of 1929, but will not score anything like the gain reported for the first quarter of 1930 over the like period of last year. There was a general slump in the theater attendance all over the country in April, May and June, largely the result of depressed business conditions. July is said to be showing some improvement.

GOOD FIRST QUARTER — —

In the first quarter of 1930 R-K-O showed an operating profit of $2,000,403, which was more than eleven times the operating profit of $181,373 for the first quarter of 1929 and only $248,000 less than for the entire 1929 year. Total income for first quarter of last year was, however, swelled to $658,209 by inclusion of profit of $486,836 from sale of real estate. In the second quarter of 1929 there was an operating deficit of $28,154, but there was other income of $54,509 from further sale of real estate so that total profit for the six months, before federal taxes and subsidiary preferred dividends, was $694,864.

SEASONAL FACTORS

This year income of R-K-O is receiving no assistance from sale of superfluous properties, profits being derived strictly from operations. With the splendid results of the first quarter, even if the second quarter drops down greatly, as it would even under normal seasonal influences, the showing for the first half year will make excellent comparison.

R-K-O is understood to be negotiating with Universal Pictures for an agreement similar to that concluded in May with Columbia Pictures by which it contracted for the entire 1930-31 Columbia output of 20 soundfilm productions for first run exhibition in the R-K-O circuit. It is anticipated that such agreement will be reached in the near future. This will insure the first run productions of three studios, including its own.

GENERAL TRADE SHOWS GAIN

WASHINGTON, July 26.—Business for the week ended July 19, as measured by the volume of check transactions, showed an increase of 16 per cent over the preceding week, but was below the level of the period ended July 20, 1929. Iron and steel prices, as measured by the composite index, showed no change from last week, but recorded a decline of 10 per cent from the corresponding period a year ago.

Building, the activity of steel mills, and wheat receipts at primary markets for the week ended July 12, were all greater than the preceding period, due mainly to the greater number of working days. As compared with the week ended July 13, 1929, building and steel operations were smaller, while the receipts of wheat in producing centers were greater.

Houdaille Hershey Earnings Decrease

DETROIT, July 26.—Houdaille Hershey Corporation for six months to June . shows net profit of $360,014 after all charges and Federal tax, equal to 25 cents per share on 556,571 shares of class B stock after dividend requirements on 174,480 no par shares, class A stock. In the first half of 1929 the company reported net profit of $2,177,857, excluding earnings of one subsidiary which if added would make the 1929 earnings about $2,277,857.

PRODUCE SECURITIES EXCHANGE

NEW YORK, July 26.—Following is a list of active issues traded yesterday on the New York Produce Exchange, giving sales, high, low and closing quotations:

Sales.		High.	Low.	Close.
200	Alco Tool A	15	15	15
1300	Am Austin	7¼	7	7¼
200	AmCorp war	9-16	½	9-16
200	Am&Gen Sec Cp A	4	4	4
200	Appal Gas war	½	½	½
500	As G&E opt stk ris	2¼	2¼	2¼
400	Atlas Util 3 pf	36½	36½	36½
200	Bandag	1¼	1¼	1¼
100	Claremont Eng	6	6	6
200	Claude Neon	8¾	8¾	8¾
200	Col Baking	1½	1½	1½
100	Cons Chron wi	10¾	10¾	10¾
200	Do A	30½	30½	30½
2400	Del & Clan Tun	6¾	6¾	6¾
100	Exide Bec	14½	14½	14½
500	First Am Bancrp pf	9	8	9
100	Fuel Oil	9¾	9¾	9¾
200	Hamilton Gas	6¾	6½	6½
800	Intl Rust Iron	1¾	1¾	1¾
900	Kinner Airp	¾	¾	¾
1100	Lautaro Nitrate	6¾	6¾	6¾
600	Maxweld	11¼	10¾	11¼
700	N. Y. Rio war	12-16	½	12-16
200	Nat Harris Wire A	13½	12½	13½
100	Pet Cons	8	8	8
200	Phantom Oil wi	20½	20½	20½
500	Photocolor new wi	8½	7¾	8½
200	Radio Sec A	3½	3½	3½
100	Saranac Riv P	30	30½	30
1800	Util Hydro Sers ww	¾	¾	¾
100	Venezuelan Hold	2½	2½	2½
600	Zendo Good Mng	28	27	28
200	Irving Trust	50¼	50	50
100	Aetna Life	85½	84¾	85½
1000	Home	19¾	19¾	19¾

Total sales—Stocks, 4,950.

LOCAL TRADE IN SUMMER LULL

Most Retailers Maintain Stocks at Low Point; Upswing Expected Soon

Midsummer dullness continues to characterize the local trade situation, both wholesale and retail, according to R. G. Dun & Co.'s Weekly Review. High temperatures have noticeably contributed towards slowing down of operations. Jobbers of dry goods and wearing apparel report buying comparatively inactive and generally in small amounts. It is the general impression that stocks of most retailers are being maintained at a comparatively low point and that there will be a fairly active demand for seasonable lines during the next few weeks.

CROPS DAMAGED

Construction contracts continue to average about 40 per cent below normal with residential construction particularly slow. Demand for lumber and other building materials continues slow. The extremely hot and dry weather has damaged farms and garden crops very materially and buying by residents of the rural districts is expected to be adversely affected thereby.

Demand for electrical equipment is somewhat lighter than it was, although operations are not very much lower than they were last year at this time. Movement of plumbing and heating supplies continues at a low rate.

CRUDE OIL CURB

Another rather sharp reduction is reported in the production of crude oil throughout the nation and Pennsylvania operators are meeting this week in an effort to further reduce output of Pennsylvania oil which is largely used for lubricating purposes, and the price paid for some is now too low to be profitable.

Complaints regarding slow collections continues to prevail, and no appreciable improvement in the situation is noted.

LACK OF RAIN HURTS TRADE

The recent withering drought was felt particularly by one Pittsburgh business when lack of rain permitted umbrellas to go unused for many days. Samuel Cohen, proprietor of Sam's Umbrella Shop, reports that there was no rush to buy his merchandise until Tuesday of this week, when the Pittsburgh weather forecaster predicted storms, and the next day or two after the downpour.

Cohen says he finds early spring and late fall the best seasons for selling umbrellas. In his 12 years of business at 635 Penn avenue, he has repaired possibly 100,000 umbrellas and sold thousands of others. In his shop may be found all kinds—all colors—all sizes that are practical.

Cohen learned his business from his father, who was an umbrella peddler in the Pittsburgh district many years ago. Sam's Umbrella Shop makes umbrellas to order and is equipped to repair almost any kind.

Business Machines Foreign Sales Up

F. W. Nichol, assistant to the president of International Business Machines Corporation, and in charge of the company's foreign business, reports an extensive gain in the I. B. M. South American business to date this year. For the first half of 1930, South American sales showed a 67 per cent gain over the corresponding 1929 period.

In June, the company's South American organization exceeded, for the sixteenth consecutive month, its sales quota of all of I. B. M. products, including electric tabulating and accounting machines, electric time-recording, indicating and signalling equipment, and scale and store equipment.

Mining Congress Appoints Official

WASHINGTON, July 26.—The American Mining Congress announces the appointment of A. W. Dickinson as chief of its tax division, effective July 1. McKinley W. Kriegh, head of this department of the organization for the past several years, has resigned to enter private practice.

Corn Products Co. Earns $2.28 Share

NEW YORK, July 26.—Corn Products Refining June quarter profit equals $1.21 a share on 2,530,000 shares of common, against $1.07 a share in the preceding quarter and $1.18 in the June, 1929, quarter.

Six months' profit equals $2.28 a common share, against $2.36 a share in the first half of 1929.

MESTA MACHINE COMPANY

PITTSBURGH, PENNSYLVANIA

Engineers and Manufacturers

ROLLING MILL MACHINERY

ROUND TABLE OF BUSINESS

L. C. L. FREIGHT REDUCED 30% SINCE 1920

Use of Motor Trucks for Haulage Is Primary Cause of Reduction

Increased utilization of motor trucks for the movement of freight provides a serious problem for the railroads, according to R. K. Stackhouse, of Philadelphia, general superintendent of stations and transfers, Pennsylvania Railroad, in a recent address before the convention of the Motor Transport Division of the American Railway Association. He pointed out that since 1920 the railroad's transportation of less than carload lot freight has decreased approximately 30 per cent, due largely to increasing use of the motor truck. He said:

"As to what should be done to meet motor truck competition, it is felt that this feature divides itself into two phases: first, expeditious movement of traffic by railways, and, second, what may be done in highway motor trucking.

EFFECT ON RAIL TRAFFIC

"The effect of motor trucks on railway movement is shown by the fact that in 1920, Class I steam railways handled 89,901,-495 tons of less than carload lot freight; in 1926, it had dropped to 68,296,686 tons; a decrease of 24.02 per cent. In 1928 it had further declined to 63,260,249 tons, a decrease of 297 per cent from 1926. The motor truck has been a potent factor in less than carload lot freight haulage, and each railroad has no doubt determined the extent to which this feature affects is revenues.

USE GAINS RAPIDLY

"The number of trucks registered in the United States as of the end of each year indicated represents a barometer of motor truck progress. At the end of 1920 there were 1,006,-082 trucks registered, while on the same day in 1925 there were 2,441,700, an increase of 143 per cent over 1920. On the last day of 1929, there were registered in the United States, 3,379,854 motor trucks, an increase of 38 per cent over 1925.

"With a proper understanding of the ability of each form of transportation, there is reason to believe that the railroads and the motor trucks may be properly co-related into a whole picture for transportation service to the public."

SHIPMENTS OF PIPE GAIN

Gas and oil pipe manufactured in the Pittsburgh - Youngstown area is moving in increasing amounts to the Southwest, according to E. W. Smith, vice president of the Pennsylvania Railroad. Shipments over the Pennsylvania are running at a rate in excess of 500 cars monthly.

Credit for a considerable volume of the pipe being purchased in local territory is being given to the Pennsylvania Railroad, which some months ago made a survey of the situation and arranged for a freight movement from Pittsburgh to St. Louis 24 hours faster than the customary operation. Pipe loaded daily in Pittsburgh, McKeesport and Youngstown is moved out every evening and delivered in St. Louis 24 hours later by the Pennsylvania. The Pennsy's movement out of Pittsburgh and Youngstown is said to be on a more rapid and regular railroad schedule than that afforded from any other source and contractors for the pipe lines are consequently looking with increased favor on local mills as a supply point for pipe.

BOSTON STOCKS

BOSTON, July 26. — (AP) — Following are the sales, high, low and closing prices of stocks traded yesterday on the Boston Stock Exchange.

Sales.		High.	Low.	Close
1067	Am Founders	10½	10½	10½
671	Am Tel & Tel	215½	214½	215½
20	Conner Hardware	9¾	9¾	9¾
25	Crown Cork	13¼	13¼	13¼
400	East Butte	1	1	1
5	East G & F	31	31	31
5	Edison Elec Ill	265	265	265
300	Employers Group	25	25	25
10	First Nat Stores	65¾	65¾	65¾
110	Gillette	61	60¾	60¾
200	Ft Marys Land	13	12¾	12¾
200	Unit Shoe Mach	65¾	65¼	65¾
600	Utah Metal	36	35	36
100	Util Hydro & Refin	9	8¾	9

PETROLEUM PRICES

Pennsylvania (National) (Transit Lines)	$2.05
Pennsylvania (S. W. Pa Pipe Lines)	2.00
Pennsylvania (Eureka Pipe Lines)	1.90
Pennsylvania (Buckeye Pipe Line)	1.75
Corning (Buckeye Pipe Line)	1.60
Somerset (Cumberland Pipe Line)	1.50
Ragland grade oil	1.60
Western Kentucky	1.55
[illegible]	1.55
Indiana	1.32
Princeton	1.60
Canfield	1.32
Plymouth	1.32
Illinois	1.65
Waverly (Ohio)	1.30
Saginaw (Mich.) Berea sand oil	1.75
Saginaw (Mich.) Saginaw sand, 37 degrees gravity	1.85
Petrolia (Canada)	2.10

Contractor

A. DONATELLI

COUNTY ROADS IMPROVED

Another link in Allegheny County's improved road system is being completed in the Ingomar district—the Brandt School road. The three-mile stretch is being laid by Donatelli & Donatelli, a Homewood concern.

This job is one of a series that Donatelli & Donatelli have undertaken in the Greater Pittsburgh district in the firm's nine years of operation here.

An uncle and nephew are partners in this busy concern. They are Frank Donatelli and Antonio Donatelli.

The company engages in many kinds of construction work, laying also sewer and water lines, and city streets.

Lindbergh boulevard, in North Braddock, was another job in which they had a hand, the excavating being done by Donatelli & Donatelli.

In 1928 they laid five miles of water line in Pittsburgh. Last year they laid four miles of sewer line for Munhall. Fifteen streets were put down by them in Stowe township last year. Their bid won a 2-mile street contract in Monessen recently.

The concern employs about four-score workmen during its business "peak," and operates a fleet of trucks and two steam shovels.

DULL WEEK IN GLASS TRADE

With actual requirements running low the flat glass industry in general just encountered what is thought to be its quietest week during the present year, according to National Glass Budget. Very little new business was placed with the manufacturers and jobbers were taking care of a limited demand. Business that was in evidence was for small shipments.

The plate glass market is extremely quiet. This is due to the abnormal closing down of the automobile manufacturing plants, dullness in the jobbing business and the inactivity in the mirror trade. While some improvement is expected later on, production of plate glass is off as well as demand. It is believed that only about 50 per cent of the continuous process capacity of the country is operating, while practically all of the plants that are equipped with the old casting, grinding and polishing process are idle. This state of affairs will continue throughout the remainder of the month at least, and perhaps longer.

Manufacturers of window glass report that there is no improvement in demand for that product. From reports the opinion is gained that business is better with the distributing trade west of the Mississippi than it is for those in the eastern part of the country. At that, demand is only about one-half of what it generally is in normal years. No change has taken place in the operating capacity.

Kelvinator Profits Show Good Increase

DETROIT, July 26.—Kelvinator Corporation for nine months ended June 30, shows net profit of $2,112,965 after depreciation, interest, taxes, etc., equal to $1.78 per share on 1,166,106 shares. These earnings exclude refrigeration Discount Corporation and Kelvinator of Canada, and compare with $1,301,65[illegible], or $1.10 a share on 1,178,043 shares in the [illegible] period of the previous fiscal year. June quarter net profit was $1,414,467, equal to $1.19 a share, against $1,441,80[illegible] or $1.22 a share in the June quarter, 1929.

National Supply Makes Exchange Offer

By GEORGE H. SNYDER.

THE NATIONAL SUPPLY COMPANY has made a formal offer to the stockholders of Spang, Chalfant and Company, Inc., for an exchange of stock to complete the consolidation of the two organizations, plans for which were announced recently. The offer will expire on September 23.

The letter calls attention to the fact that a quarterly dividend of $1.25 a share has been declared on the common stock of the National Supply Company. This is payable August 15 to stockholders of record August 5. In order to get this dividend, Spang stockholders must exchange their stock by August 5.

The terms of exchange are one-half share of preferred and one-half share of common stock of the National Supply Company for every three and one-quarter shares of Spang, Chalfant common. The Spang preferred stock will not be affected by the consolidation. The company's corporate identity will be retained.

Holds Controlling Stock

IN CONNECTION WITH the offer it was made known that the National Supply Company already has acquired more than 71 per cent of the Spang common stock. This was obtained by private negotiation with the principal stockholders. These interests were represented in the transaction by J. H. Hillman, Jr.

In discussing the consolidation, Gordon Fisher, president of Spang, Chalfant, said in his letter to stockholders:

"The National Supply Company is the largest distributor and manufacturer of oil well supplies and distributor of oil country tubular goods, such as this company manufactures, in the United States, if not in the world. They have an unbroken history of success extending for a period of over 30 years, and have constantly paid dividends on both the preferred and common stock of their company during this period. The dividend at the present time on the common stock is at the rate of $5 per annum, and during the last three years they have paid, at the end of each year, an extra of $2 per share.

Plant Improvements Needed

"IN THESE DAYS of mechanical changes and constant improvements in processes, requiring great expenditures of capital, your officers and directors saw that such expenditures would make dividends on the common stock appear very distant, whereas the two companies, by combining their surplus earnings over and above the dividend requirements, should be able to construct or develop any new improvements that might be required.

"There is every prospect that the combined earnings of the consolidated companies will be greater than their earnings if operated separately, and the future security of the consolidated companies is much stronger than if operated separately."

National Earnings Gain

NATIONAL SUPPLY is expected to report second quarter earnings far in excess of the preceding three months as well as the corresponding period of last year. Net profit after taxes and subsidiary preferred dividends will be about $938,000. After deducting dividend on the 7 per cent preferred stock, this would be equivalent to $2.95 a share on 300,000 shares of common stock. In the first quarter net profit was $174,830 or 40 cents a share while in the second quarter of 1929 net was $671,-770 or $2.11 a share.

For the first six months of the year profit will be about $1,113,000 or $3.35 a share. This was less than $1,637,315 or $4.91 a share in the first half of 1929 but exceeded $738,700 or $.63 a share in the first six months of 1928.

The consolidation with Spang, Chalfant will be exceptionally helpful to National Supply. While a large tonnage of pipe is distributed to the oil trade, the margin of profit on this type of the business has been small. The acquisition of the company's own source of supply will place the sale of pipe on a far more satisfactory basis.

TRUSCON STEEL EARNINGS UP

YOUNGSTOWN, O., July 26.—Net earnings of the Truscon Steel Company in the second quarter were four times the figures for the first three months, the quarterly statement reveals.

The company reported net earnings for the quarter of $601,280.19, compared with net earnings of $130,905.16 in the first quarter. The earnings in the second quarter, however, were substantially lower than those of the same period in 1929 when net profit of $1,003,494.11 after all deductions was reported.

Gross income of the company in April, May and June was $8,-471,164.45, compared with gross income of $5,138,821.91 in the first quarter and gross income of $10,-363,357.63 in the corresponding quarter of last year.

Trading profits in the second quarter were $630,543.68, compared with $130,441.34 first quarter and with $788,494.11 last year. Earnings from other sources were $35,736.19, compared with $325,-000 in the corresponding period of 1929.

BIG RAIL DEAL O. K. SOUGHT

WASHINGTON, July 26.—The Southern Pacific Railroad has filed a formal application with the Interstate Commerce Commission to acquire control of the St. Louis Southwestern Railroad, known as the Cotton Belt, by purchase of capital stock.

The road now owns 35 per cent of stock in the "Cotton Belt" and asked the commission for authority to purchase 50,000 shares of preferred and 37,000 shares of common at an approximate cost of $7,800,000.

At the same time the Southern Pacific asked the commission to change its general consolidation plan to place the Cotton Belt within the Southern Pacific system instead of the Illinois Central system.

The Cotton Belt Railroad owns or controls about 1,800 miles of standard gauge railroads and serves portions of Missouri, Illinois, Arkansas and Texas.

More Railroad Equipment Installed

The railroads of the United States in the first six months of 1930 placed 49,208 new freight cars in service, the Car Service Division of the American Railway Association reports.

In the same period last year, 32,794 new freight cars were placed in service.

The railroads on July 1 this year had 24,649 new freight cars in order compared with 39,638 cars on the same day last year and 14,659 on the same day two years ago.

PAY SCALES IN MINES HERE FIRM

Wage Cutting by Operators In West Virginia Fields Causing Labor Unrest

Low prices and lack of active demand still predominate in the coal trade. Operators anticipate improved demand in the fall months with a revival of domestic business and a probable increase in industrial requirements.

Sales of slack have been made at prices as low as 75 cents a ton which is off five cents a ton from the minimum price of a week ago.

Most mines are working an average of only three days a week with no immediate prospects for improvement.

WAGES MAINTAINED

Operators in this district are making a fight to maintain wages in the face of continued cutting of both scales and prices by producers in Northern West Virginia fields. A price of 30 cents a ton for loading coal in the Southern fields has become general. At some mines the scale has been pushed down to 20 cents.

The loading of eight tons of coal is a good days work for a miner, with a three or four-day week it is obvious that these operators are pushing labor to a breaking point. Strikes at various mines have broken out in protest against the policy being followed by the West Virginia operators.

MARKETS REGAINED

Some progress in regaining old markets has been made by the Pittsburgh Coal Company. The use of cleaning plants for preparing coal has made it possible for this company to supply customers which have been using coal mined in other districts for a long period of years.

WESTERN GRAIN RATES CUT

WASHINGTON, July 26.—(AP)—Substantial reductions in freight rates on wheat and other grains moving through Western territory were ordered yesterday by the Interstate Commerce Commission, effective October 1.

The findings of the commission justifying a decrease on wheat, other grains and grain products such as flour and meal resulted from the commission's compliance with the Hoch-Smith resolution of Congress, which ordered products of agriculture affected by depression to be given as low railroad rates as possible.

In addition the commission found that wheat, coarse grains, flour and meal should all be moved on a single rate, and in addition Western railroads were ordered to adopt a new system of making such rates in Western territory.

Du Pont's Offering Fully Subscribed

WILMINGTON, Del., July 26.—E. I. du Pont de Nemours & Company received virtually full subscription under the offer to common stockholders of the right to subscribe to an additional issue of 357,071 shares of common stock, pro rata to their holdings on June 5, 1930, at a price of $80 a share.

BUICK OFFERS FOUR NEW SERIES

President Strong Claims Eight Is Outstanding Car in Firm's History

Exciting the interest of the motoring world and arousing a widespread comment of approval, the new 1931 Buick line powered with straight-eight valve-in-head motors was presented by Buick dealers to the public today. Offered in four new series, the 1931 Buick Eight holds many surprises.

In addition to its advanced straight-eight valve-in-head power plant, the new car also has a synchro-mesh transmission, new insulated body by Fisher, and many other important advances which, according to E. T. Strong, president of the Buick Motor Company, make the new eight the outstanding car of the company's history.

No radical changes have been made in the general appearance of the new bodies, but a wealth of fine details and new appointments have been embodied to increase the luxurious riding comfort of the new Buick Eight.

In addition to the synchro-mesh transmission other engineering advancements are: Engine oil temperature regulator, dual carburetion, combined intake silencer and air cleaner, new crankcase ventilating system, improved steering gears, one-piece rear axle housing, new clutches and four-point rubber insulated engine mountings.

PACKARD MOTOR NET DOWN

DETROIT, July 26.—Packard Motor Car Company June quarter net profit was $2,872,175 after charges and taxes, equal to 19 cents a share on 15,000,000 shares of capital stock, against $7,560,-530 or 50 cents a share in the June, 1929, quarter.

Six months net profit totals $5,526,422 after above charges, equal to 36 cents a share, comparing with $14,675,141 or 97 cents a share in the first half of 1929. Cash on hand as of June 30 was $17,700,000.

Grace Martin's School
"a school discriminate"
Secretarial for Adults
4th Floor Stanton Building
Pittsburgh, Pa.

STAN-TEST WALL PAPER
Guaranteed to hold their colors. Beautiful designs for all rooms. No extra cost. Don't allow any substitute. Sold only through the decorator, he has our books, or can get them.
BLACK-KIEDAISCH COMPANY
242-248 First Avenue, Pittsburgh, Pa.
Court 5831 and 5832

A Home-Owned, Home-Controlled Company
The KNIGHTS LIFE INSURANCE COMPANY OF AMERICA
With An Atmosphere of Success, Stability and Leadership
FIFTH AND LIBERTY

KUHN'S HOTEL
COMFORTABLE ROOMS WITH AND WITHOUT BATH
Rates, $2.00 to $3.00 Per Day—Special Rates by the Month
BROAD STREET AND COLLINS AVENUE EAST LIBERTY
PHONE MONTROSE 0860-0867

Liberty Show Printing Co.
GRant 7730
Window Trims
Cloth and Fibre Signs

MIKE MANNELLA
GENERAL CONTRACTOR
Paving — Road Construction — Sewers
RIVER WORK AND GENERAL CONTRACTING
Phones—AT 5288-89, MO 0656

PITTSBURGH FORGINGS COMPANY
AUTOMOTIVE, RAILROAD, DROP and UPSET FORGINGS
STEEL FREIGHT CARS
Main Office and Works — Canonsburg, Pa.
Connellsville Steel Car Co. — Connellsville, Pa.
Riverside Forge & Machine Div. — Jackson, Mich.

It Pays to Deal With
BLAW-KNOX
Standard Steel Buildings
Steel Roof Decking
Clamshell Buckets
Mill Buildings
Transmission and Radio Towers
Forge and Hammer Welded Pressure Vessels
Electroforged Steel Grating and Treads
Floorgard Floor Armoring
Steel Forms for Concrete
Air Preheaters
Water-Cooled Steel Plant Equipment
Steam Purifiers (Tray-iers)
Road Building Equipment
Steel Bins
Steel Castings
Iron, Steel and Alloy Rolls
BLAW-KNOX COMPANY
Union Steel Casting Company — Pittsburgh, Pa. — Pittsburgh Rolls Corporation
Lewis Foundry & Machine Co. — National Alloy Steel Co.

SPANG, CHALFANT & CO., Inc.
CLARK BUILDING
PITTSBURGH, PA.
SPANG WELDED PIPE
Welded Pipe Mills
Sharpsburg, Pa.—Etna, Pa.
STANDARD SEAMLESS PIPE
Seamless Pipe Mills
Ambridge, Pa.

HOMER N. OAKLEY
FUNERAL DIRECTOR
Phone Fairfax 0094
1501 MONTEREY STREET,
N. S., PITTSBURGH
Ambulance Service

Mount Royal Memorial Mausoleum
Pittsburgh-Butler Pike Road, Mount Royal Cemetery
Visitors are admitted to the Abbey—Daily and Sunday 10:30 A. M. to 5:00 P. M.
Thursday 7:00 P. M. to 9:00 P. M.
Phone ATlantic 3629
CITY OFFICE—EMPIRE BUILDING—PITTSBURGH

READY-MIXED CONCRETE
SERVICE THAT SATISFIES
The Ready Mixed Concrete Co.
27 BARBEAU STREET COURT 5080

Don't Overlook the Wiring
WHEN building a new home or rejuvenating an old one, see to it that the wiring is thorough and adequate.
Provide many convenient electric outlets for the various labor-saving electrical appliances in addition to abundant, cheerful lighting in every room. Feel free to call on our "Home Wiring Survey Division." We will be glad to co-operate with you in your lighting problems. Call GRant 4300 Line 246.
Duquesne Light Company

PHONE ATLANTIC 4328
HALL PRINTING COMPANY
W. L. HALL, Prop.
Loose-Leaf Printing and Ruling a Specialty
MODERN EQUIPMENT
4th Floor, Sun-Telegraph Bldg., Pittsburgh, Pa.

PENN MUTUAL LIFE INSURANCE CO.
AN AGGRESSIVE AGENCY, A PROGRESSIVE CO.
80 Representatives Serving the Pittsburgh District.
HOLGAR J. JOHNSON
General Agent
CLARK BUILDING

YOU CAN GET FULL INFORMATION CONCERNING THIS DEPARTMENT
By Calling
Jas. F. Arthur
PITTSBURGH SUN-TELEGRAPH
GRANT 6500

MILK AND ICE CREAM OF SUPERIOR QUALITY
Liberty Dairy Products Corporation
Main Office,
Forbes Street at Sixth Avenue
Call Grant 6900, Pittsburgh, Pa.

OLIVER
A Dependable Source of Supply for
BOLTS..NUTS
RIVETS.....
POLE LINE HARDWARE..
FORGINGS
...COLD STAMPINGS
Oliver Iron and Steel Corporation Pittsburgh

A. F. JORDANO COMPANY, Inc.
Grading, Street Paving, Road Building, Excavating, Sewers, Etc.
1201 West Liberty Ave. Lehigh 6706-6707. Pittsburgh, Pa.

Fast, Efficient and Reliable Delivery Service
Trucks Furnished By the Day or Week
Exhibitors' Service Company
Bell Phone, Atlantic 4071-72
Corner Forbes, Magee and Gibbons Streets
PITTSBURGH, PA

Letzkus Church Supplies
PRAYER BOOKS, ROSARIES, PICTURES, STATUES
2nd Floor, Jenkins Arcade Phone Grant 5323

WEST PENN SAND & GRAVEL
RAIL, RIVER AND TRUCK DELIVERIES
ROCHESTER PLANT
Pittsburgh Office, Oliver Building
ATLANTIC 5288 ROCHESTER 2350-51

ARCHITECTS & BUILDERS
Free—EXHIBIT—Permanent
A MODERN DISPLAY OF MATERIALS AND APPLIANCES
A SHOWROOM FOR DISTRIBUTORS AND SALES AGENTS
A MEETING PLACE FOR ARCHITECTS, BUILDERS AND CLIENTS
514 SEVENTH AVENUE. Atlantic 7557. PITTSBURGH, PA.

EVENING SUN-TELEGRAPH MARKETS

New York Curb Market — *Latest Financial News*

Forbes

Northwest Contrasts Enterprise With Pessimism Of East

By B. C. FORBES

IN THE WEST, July 26.

When you travel in the Pacific Northwest you hear much about timber. On this trip I have been especially impressed. As I told one audience by the timber of the citizens throughout Western Canada, Washington, Oregon, the people are going about their business normally, rationally, neither talking nor acting as pessimistically as many Eastern individuals and organizations. It is a relief to be here, away from the hourly gyrations of the stock market, meeting representative business men in different cities and seeing so many signs of enterprise and growth.

Mr. Forbes

ON SUCH TRIPS I never hesitate to respond to requests for advice because, as you know, it costs nothing and is some one told me the only thing a native-born Scot ever freely gives. The lumbermen talked over their difficulties. As with other industries, the bane of this industry is gross overproduction and the consequent dumping on the market of more than it can or will absorb at a fair price. Obviously the remedy need is for output in line with consumption, for production kept within measurable distance of actual demand. Whenever you suggest co-operative activity on the part of the industry's ablest giants "Washington" is whispered in awe.

At this moment Washington from President Hoover down, is much more concerned about hastening the return of prosperity, than about pitching into jail fillers of pay envelopes sincerely anxious to take honest steps to reduce unemployment. I have reminded the lumber industry of what has been done by oil producers. Oil is quite as complicated, farflung, widely-owned as the lumber industry. Oil's troubles were equally acute.

A remedy was equally impossible—apparently. Yet very substantial progress has been made in modifying the overproduction of oil all over the land.

Chief producers have shown a profit of teamwork, and although the situation, alike in producing, refining and distributing, is still very, very far from ideal, nevertheless co-operation has achieved invaluable results. Lumber leaders, by getting together in the right frame of mind, surely could do something to check the ruinous waste now raging. Let them take Washington into their complete confidence, as did the oil men. Washington office holders have no irrepressible desire to do anything calculated to incite a political upheaval this fall or in 1932.

They are in a chastened mood, ready to listen to reason. Lumber is too priceless a national asset to be criminally wasted. Let its custodians bestir themselves.

Practically half the standing timber of the United States is in the four states of the Pacific Northwest. Washington and Oregon each has more than a quarter of a trillion board feet. These statistics are enough to make your head swim and your tongue stick out.

Washington has approximately 740 sawmills and woodworking plants, employing over 60,000 workers and producing $270,000,000 worth west of the Cascades. Douglass fir predominates, supplying fully half the total. East of the Cascades, yellow pine leads. But a rich variety of other species abounds.

"Douglass fir," says the Seattle Chamber of Commerce, "is used successfully for more purposes than any other wood in the world—from battery separator, only a fraction of an inch thick, to huge timbers. It grows faster and reproduces itself more readily than any other United States wood. It's stronger for its weight than any other resinous wood.

"Structural Douglass fir has 30 per cent greater tensile strength for its weight than steel."

What a pity that the principal industry of this northwestern empire should be so lacking in business statesmanship that year after year it has been wallowing in profitless, wasteful overproduction.

Gentlemen, prove you possess leadership qualities by exercising leadership qualities. Any fool can do the easy thing. Show your mettle by tackling and achieving the apparently impossible.

(Copyright, 1930, by B. C. Forbes.)

LIVESTOCK MARKETS

Pittsburgh.

Hogs: Receipts, 1,000 head; holdovers, 100 head; mixed, 250 to 300 pounds, steady; heavier butchers, 200 to 250 pounds, 10c lower; largely 225-250 lbs., $9.50@10.00; top; weights over 250 lbs., $9.00@9.50; packing sows steady at $7.50@8.00.

Cattle: Receipts, 200 head; slow; steady; few common lightweight heifers, $5.25 and odd lots, fat cows, $4.25@5.00; outlet steady; 1,050@1,400 lbs., $7.50@8.00; few, $8.25@8.50; common to medium, $7.00@7.50.

Calves: Receipts, 200 head; generally 50c lower; good to choice vealers, $10.00@11.50; common to medium, $7.00@9.50.

Sheep: Receipts, 1,000 head; fat lambs 25c to 50c lower; all other grades, $8.00@9.00; common throwouts around $6.00 down; fat ewes unchanged at $2.50@4.00.

Chicago.

Hogs: Receipts, 12,000 head; heavy weights, 10c lower; others, 15c lower; packing sows, 10c lower; top, $9.90; bulk, $9.75@9.90; heavyweights, 200 to 250 lbs., $9.75@9.90; medium weights, 200 to 250 lbs., $9.75@9.90; lightweights, 160 to 200 lbs., $9.75@9.90; lightlights, 130 to 160 lbs., $9.50@9.90; packing sows, $8.00@8.25; slaughter pigs, $8.00@8.25; medium, $7.25@8.75; all weights, common, $8.00@8.25; choice, 250 to 350 pounds, $8.75@9.25; good and choice, 350 to 550 pounds, $8.25@8.75.

Cattle: Receipts, 1,000 head; native steers, steady; mostly unchanged; yearlings, 25c lower; heavy and medium weights, $8.25@9.75; light weights, $8.00@9.25; weights, not over 1,050 lbs., $7.25@8.75; all weights, common, $6.00@7.25; choice, 900 to 1,300 pounds, $8.75@9.75; good and choice, $8.25@9.75; common and medium, $6.25@8.75; heifers, not over 900 lbs., good and choice, $8.25@9.75; common and medium, $6.25@8.75; cows, $3.50@6.25; bulls, $4.00@6.50; vealers, $8.00@10.00; stockers and feeders, $5.00@7.75.

Sheep: Receipts, 1,000 head; native lambs, steady; mostly unchanged; spring lambs, $9.00@10.25; wethers, $4.00@5.25; ewes, $2.00@3.25; mostly unchanged; yearlings, $6.50@8.00; good and choice, $6.75@7.50.

East Buffalo.

Hogs: Receipts, 1,800 head; holdovers, 100 head; mixed, 250 to 300 pounds, steady; heavies, 200 to 250 pounds, $10.00@10.10; bulk, $10.00@10.10; mediums, 225 to 250 pounds, $10.00@10.10; light lights, 160 to 200 pounds, $10.00@10.10; packing sows, steady at $7.50@8.00.

Cattle: Receipts, 200 head; slow; steady; few common lightweight heifers, $5.25 and odd lots, fat cows, $4.25@5.00; outlet steady; 1,050@1,400 lbs., $7.50@8.00; few, $8.25@8.50; common to medium, $7.00@7.50.

Calves: Receipts, 200 head; generally 50c lower; good to choice vealers, $10.00@11.50; common to medium, $7.00@9.50.

Sheep: Receipts, 1,000 head; fat lambs 25c to 50c lower; all other grades, $8.00@9.00; common throwouts around $6.00 down; fat ewes unchanged at $2.50@4.00.

Cincinnati.

Hogs: Receipts, 2,000 head; fairly active; 10c lower; choice 200 pounds up, $9.50; 160 to 200 pounds, $9.50; 140 to 160 pounds, $9.25; 120 to 140 pounds, $8.50; packing sows, $7.50; stags, $3.50@6.00.

Cattle: Receipts, 200 head; fairly active; 25c lower; choice yearlings, $9.00; good to choice, $8.00@8.50; common to medium, $6.00@7.50; choice heifers, $8.00@8.50; good to choice, $7.00@7.75; common to medium, $5.00@6.50; choice cows, $5.00@5.50; good to choice, $4.00@4.50; common to medium, $3.00@3.75; choice bulls, $6.00@6.50; good to choice, $5.00@5.75; common to medium, $4.00@4.75; choice calves, $9.00@10.00; good to choice, $8.00@9.00; common to medium, $6.00@7.00.

Sheep: Receipts, 1,000 head; active; steady to weak; holding $5.50 with indications five up to $5.60; choice steady; fat ewes, $2.00@3.50; choice lights, $4.00.

INVESTMENT TRUSTS

	Bid	Asked
Affiliated Inv Inc	3	4
Affiliated Inv new units	61	62
Amer Hamilton Inv A	20	30
Atlantic Ins Corp	10	20
Amer & Gen Securities	2	3
Do pf	15	18½
Do 6½ pfd	61	70
Amer Brit & Cont 6½ pfd	61	70
Amer Founders	11½	12½
Do 6½ pfd	61½	63
Do 7% pfd	83	85
Do units old stk	26	
Do warrants	1	
Amer Ins Shares	15	15½
Am Util & Gen A	13	14
Do B	1½	2
Ash Inland Oil Shares	4½	4¾
All Am old	25	
Do warrants	1	
Do Int Units	26	
Do pfd warrants	26	
Bankers Nat Invest	15	16
Batcolla Corp	15	16
Basic Industry Shares	6	6½
British Type Invest	1	2
Capital Manage	20	
Chain & Gen Securities	6	6½
Do pfd	60	
Chain Store Invest	1	2
Do pfd	50	
Chartered Invest	2	3
Do pfd	50	
Chicago Exchange A	7	9
Do B	1	2
Cont Metro Bankshares A	7	8½
Corporate Trust Shares	5½	6
Crum & Foster Ins B	80	
Do pfd	100	103½
Do 8 pfd	81	90
Do 6 pfd	51	
Diversified Bank Shares A	11	11½
Do B	2	2½
Diversified Trustee Shares A	22½	23
Do B	2½	3
Do C	2½	3
Federated Cap	1	1½
Do Units	13½	14
First Am Corp	2½	3
First Trust Shares A	19½	
Do B	2½	
Granger Trade	15	
Guardian Invest	20	22
Do pfd	68	70
Do ww	22	25
Gude Winmill Trad	20	25
Incorporated Investors	60½	63
Investment Trust Shares	9	10½
Int Secur Corp Am A	17	
Do B	2	
Do 6 pfd	60	
Do 6½ pfd	91½	
Investment Co of Am	7	8½
Do pfd	91½	93½
Investment Trust Associates	10	11½
Invest Trust N Y	11½	12½
Investors Trustee Shares	2	3
Jackson & Curtis Inv Assn	53½	56
Jackson & Curtis Secur Co pfd	100	
Joint Investors	2	3
Leaders of Industry	10½	11½
Mass Investors Trust	42½	43½
Mohawk Invest	6½	7½
Nassau Mortage Corp	40	60
National Investors Shares	6½	8½
National Wkly Secur	3½	4½
Nor & South Amer Cor B	1	1½
Nor Am Trust Shares		
Northern Securities	128	132
Old Colony Invest Trust	43	47
Old Colony Trust Assn	15	16
Oil Shares Inc Units	49½	54½
Overseas Secur	2	3
Petroleum Trading A	25	30
Power & Lt Sec Trust	25	27
Power & Rail Trustee Shares	12½	13½
Reliance Co	6	8
Secur Corp gen pfd	105	106
Second Int Secur Corp A	22	
Do B	5	
Do 6½ 1st pfd	61¼	61½
Selected Am Shares	3	3½
Spencer Trask Fund Inc	35½	37½
Stand Amer Trust Shares	9½	10½
Stand Collat Trustee Shares	11½	12½
Stand Oil Trust Shares	9	11
S W Strauss Invest Units	50	54
Super Corp Am Tr Shares A	9¼	9¾
Super Corp of Am Tr Shrs B	8¾	9¼
Trustee Stand Oil Shares A	9¼	
Do B	10	10½
Union Financial A	7	10
United Cap A Units	50	
Do B Units	40	
United Founders	23	27
United Ins Tr Shrs P	13½	15½
United Tr Shr A Tr Shrs C	13¾	14¾
U S & Brit Int Co Ltd A	15	
Do B	2	
Do 53 preferred	41	
U S Elec Lt & Pow Sh A	36½	38½
United Oil Trust Shrs H	16½	17½
U S E L & P Shares B	16½	16¾

NEW YORK CURB MARKET

Following is the list of transactions on the New York Curb Exchange, giving all stocks and bonds traded in (00 omitted in sales column of stock list; 000 omitted in sales column of bond list).

STOCKS.

Sales		High.	Low.	Last
	—A—			
1	Aetna Rub	5	5	5
1	Ainsworth	23	23	23
4	Alleg Gas	5	5	5
2	Allied Aviat	1¼	1¼	1¼
1	Am Bak A	26	26	26
1	AC P&L B	17⅜	17⅜	17⅜
2	Am CmP A	23⅛	23⅛	23⅛
18	Am Cyan B	23	22⅞	23
3	Am Equitie	16¼	16¼	16¼
39	Am G & El	125	119	124
1	Am L&Tr n	62¼	62¼	62¼
2	Am Maize	30	29⅝	29⅝
52	Am Sp Pow	24¼	24	24⅛
14	Am Tob n B	121	120½	120⅝
5	AU&G B vt	10½	10½	10½
2	Appal Gas	9⅝	9⅝	9⅝
10	Ar N Gas A	1⅜	1⅜	1⅜
*25	Do pfd	104	104	104
8	As G&El A	32⅜	32¼	32⅜
1	A G&E d rt	6½	6½	6½
1	Asso Ray pf	48	48	48
1	Atl F & Stg	⅛	⅛	⅛
2	Atlas Util	8½	8½	8½
1	Do war	3⅛	3⅛	3⅛
1	AVM c p p	11⅞	11⅞	11⅞
	—B—			
9	Bahia Corp	7	6⅞	7
1	Do pfd	6½	6½	6½
1	Blue Ridge	9¼	9¼	9¼
2	Do cvt pf	40⅞	40⅜	40⅜
1	Braz Tr&Lt	39⅝	39⅝	39⅝
1	BN&E P pf	25⅜	25⅜	25⅜
1	Burma Ltd	2⅜	2⅜	2⅜
	—C—			
2	C & W B	⅝	⅝	⅝
1	Carnation	1⅛	1⅛	1⅛
4	CP Serv A	29	29	29
4	Cen S Elec	24⅜	24¼	24⅜
1	Chain S S	12¼	12⅛	12⅛
1	C P Al n-v	19⅜	19⅛	19⅜
14	CN Asn n-v	25⅜	25⅛	25⅜
100	Cities Serv	29⅜	29	29⅛
1	Do pfd	90⅝	90¼	90⅝
1	Cleve Tract	14½	14½	14½
1	Colomb Syn	⅛	⅛	⅛
1	Colt Pat	25	25	25
3	Col O&G vt	8⅝	8⅝	8⅝
1	Col Pic vtc	40⅞	40⅛	40⅞
*20	Comwith Ed	304	304	304
3	Comw&S w	3⅛	3⅛	3⅛
1	Com W W	13⅛	13⅛	13⅞
3	Cons Instru	2⅞	2¾	2¾
2	Cons Laund	13⅝	13⅝	13⅝
8	Cooper Bes	41½	41½	41½
1	Cor Sec Chi	24¼	24¼	24¼
1	Cosden Oil	40⅜	40⅜	40⅜
2	Crckr & Wh	17⅜	17⅜	17⅜
1	Cur Wrgt w	1⅝	1⅝	1⅝
	—D—			
7	Derby Oil	7⅛	7⅛	7⅛
2	Driver Har	79	79	79
2	Durant Mot	3¼	3¼	3¼
	—E—			
1	East St P B	32½	32½	32½
76	El BdAvSh	84⅜	82½	84⅛
53	El P As A	23¾	23½	23¾
10	Eu El d rts	5	4⅞	5
1	Evans W Ld	2	2	2
	—F—			
1	Fed B Shop	6	6	6
25	Ford M Ltd	18½	18⅜	18½
7	Fox Thea A	10⅝	9⅞	10⅝
	—G—			
5	Gen Bak	2½	2½	2½
5	Do pf	31½	31½	31½
1	Gold Cen M	3	3	3
2	Gold Sachs	19½	19⅜	19½
1	Goth Knitb	1	1	1
*10	Gt A&P nv	224½	224½	224½
2	GrStrPr vtc	11	10¾	11
	—H—			
2	Hecla Min	9	9	9
6	Houston Oil	20½	19¾	20⅛
1	Humble Oil	91	91	91
2	Hygrade Fd	12¼	12¼	12¼
	—I—			
5	Insull Util	62½	62½	62½
15	I Nickel rts	5-16	⅛	5-16
1	Intl Pet	19½	19½	19½
1	Int Suprpw	32½	32½	32½
1	Int Util B	13⅝	13⅝	13⅝
3	Irvig AC wr	4¾	4½	4½
	—L—			
2	LandCo Fla	1⅝	1⅝	1⅝
1	Lehi C&N n	37	37	37
1	Leonard Oil	1¾	1¾	1¾
2	LoneSt Gas	39⅝	39⅝	39⅝
	—M—			
10	MacMarrStr	15	14¾	14¾
8	Magdal Syn	¼	¼	¼
5	Marine Mid	32⅜	32⅛	32⅛
1	Mavis Bott	1½	1½	1½
2	Mead John	74	73½	74
5	Mesabi Iron	1½	1½	1½
1	Metal&Min	13	13	13
5	Mex Oh Oil	2½	2½	2½
1	M W St Ut	25⅞	25⅞	25⅞
3	M W Util	30¼	30	30¼
1	Mid United	26	26	26
1	M R Fl B r	13½	13½	13½
2	Mo K Pip L	21	20⅞	21
1	Do B vtc	1	1	1
1	Mt St Pow	18	18	18
	—N—			
5	Nat F&G	32⅛	32	32
1	Nat Leath	1⅜	1⅜	1⅜
1	Nt P Ser A	23	23	23
1	Nat R Mch	13	13	13
1	NtSTSes A	14¼	14¼	14¼
1	Nept Me A	21⅛	21⅛	21⅛
5	Nes Le Mur	2	2	2
16	N Quin M	⅛	1-16	1-16
2	NY Hambg	27	27	27
5	NY R&B A	10	10	10
12	N H Pow n	17⅜	17⅛	17⅜
2	Do B w n	10¼	10¼	10¼
1	Noranda M	24	24	24
1	N Am AA w	3	3	3
1	N&S Am A	16¼	16¼	16¼
4	N St P A	160	155	160
	—O—			
8	Ohio Oil n	33	32¾	33
	—P—			
1	Pac P Ser	28	28	28
2	Pac W Oil	15½	15½	15½
2	Pandem Oil	⅝	⅝	⅝
16	Pennrd Cor	11⅞	11¾	11⅞
1	Philip Mor	⅝	⅝	⅝
2	Plymth Oil	26⅜	26¼	26⅜
8	Pow S Co pf	90	88	90
15	Prem Gold	1	⅞	1
5	Pr & White	10	10	10
8	Prud Invest	15¾	15⅜	15¾
10	Pub Ut Hld	18	17⅝	17¾
	—R—			
1	Rainb LP A	10	10	10
17	Do B	5¼	5⅛	5¼
3	Reli Manag	12½	12	12
1	Rossia Int	7	7	7
	—S—			
35	St Regis P	24¼	23½	24
3	Saxet	15⅜	15½	15½
3	Segal L	5⅜	5½	5⅜
1	Sentry S C	3	3	3
3	Shcaff Pen	12¾	12¾	12¾
1	Shenan pfd	42	42	42
1	Singer Ltd	4¼	4¼	4¼
2	SW Gas Ut	13	13	13
5	Std Mot	1½	1½	1½
2	Std Oil Ind	50⅞	50⅞	50¾
3	St Oil Ky	32⅛	32⅛	32⅛
1	Stein Co pf	85	85	85
7	Stein Cos	7½	7½	7½
2	Strauss R	15⅞	15⅝	15⅞
2	Sunray Oil	5½	5½	5½
	—T—			
1	Tampa Elec	75¾	75¾	75¾
5	Tech H Gd	6⅝	6⅝	6⅝
1	Trans A Tr	8⅛	8⅛	8⅛
4	Tr L D P A	9¼	9⅛	9⅛
	—U—			
5	Un Corp wr	18½	18½	18½
36	Unit Fdrs	18	17¾	18
10	Un Gas nw	15⅛	15	15⅛
1	Do war	6½	6½	6½
3	Un L&P A	40⅜	40⅛	40⅜
3	U S El Pow	12½	12⅛	12⅛
4	US Lines pf	12	11⅞	12
2	Utility&Ind	14	13⅞	14
1	Do pfd	23	23	23
	—V—			
4	Vacuum Oil	86⅞	86⅞	86⅞
7	Venez Pete	2⅞	2⅞	2⅞
	—W—			
5	Walker Min	2½	2½	2½
20	Wenden C M	¼	¼	¼
1	West Air Ex	34⅛	34⅛	34⅛

DOMESTIC BONDS.

4	Alum Co 6s 52	103¼	103¼	103¼
1	Am Cmwth P 6s 60	85	85	85
2	Am S Mill 6s 49	100	100	100
3	Appalach Gas 6s 45	100	100	100
1	Do 6s 46	99½	99½	99½
3	Appalach Pow 5s 56	100½	100½	100½
1	Atlantic Oil 5s 50	90	90	90
1	Asso G&E 5½s 58	84	84	84
1	Do 5s 48	84	84	84
8	Asso T Ut 5½sC 44	93	93	93
1	Atlantic Trac 5s	102	102	102
1	Cent St El 5½s 54	78¼	78¼	78¼
1	Cen Ste P&L 5½s 53	87	87	87
1	Childs Co 5s 43	87	87	87
71	Cities Service 5s 50	100	100	100
11	Cit Gas 5½s 42	83	83	83
1	Cit Power 5½s 52	83	83	83
10	Comw Ed 4½s52 60	100	100	100
3	Cuban Tel 7s 41	101	101	101
1	Cumb Co 6s 43	100	100	100
1	Cont G&E 5s A 56	85	85	85
1	Crane Co 5s '60	100	100	100
1	Crown Zeller 6s 49	100	100	100
4	East Util Inv 5s A 56	80	79½	79½
11	Elec P&L 5s 2030	91	91	91
9	Fla P&L 5s 54	99	99	99
12	Gas Power 5s	90	90	90
1	Gas Pow 6s 49	100	100	100
1	Gobel 6½s A 35	99	99	99
1	Grinnell G S 6s 48	94	94	94
4	Gulf S U 5s A 56	90	90	90
1	Ill P&L 5½s B 54	104	104	104
1	Ind Oil 6s 39	104½	104	104½
1	Ind Pipe Line 6s 37	99	99	99
1	I S W Gas 6s A 60	90	90	90
69	Insull U I 4s D 65	100½	100½	100½
1	Int Sec Am 5s 47	81½	81½	81½
3	Intern Pow 5s 57	90	90	90
1	Kan G&E 4½s 60	85	85	85
6	Kentucal 6s 36 xw	90	90	90
1	Key G&C 5½s 50	102½	102½	102½
1	Lexage 5s 43	98	98	98
1	Louis P&L 5s 57	96½	96½	96½
1	Man Pow 5½sA 51	96½	96½	96½
1	McC Rad 6s 43 ww	74	74	74
1	Mead Corp 6s A 55	97	97	97
1	MW Util 4½s 52	100	100	100
1	M R Fuel 4½sww	110½	110½	110½
2	Mo Pac 5s 60	101½	101½	101½
4	Narragansett 5s 57	101½	101½	101½
11	Nat P&L 5s B 2030	91½	91½	91½
9	Nat P Serv 5s 78	77	77	77
3	Ning Shra 5½s 50	103½	103½	103½
16	Nor Ind PS 5s C 66	102½	102½	102½
1	Nor Tex U 5s 53ww	111½	111½	111½
1	No West Pw 6s 60	104	104	104
	Oklahoma G&E 5s 50	90	90	90
1	Penn O Ed 6s 50ww	104	104	104
1	Do 5½s B 59	102	102	102
1	Phila El 5½s 72	106	106	106
2	Pow Cor NY 6½s47	90½	90½	90½
1	Pug Sd P&L5½s 50	96	96	96
2	S L G&C 6s 47	71½	71½	71½
2	Segal Lock 6s 40	99	99	99
8	Shaw W&P 5½sA 67	96	96	96
1	Do 6½s B 66	90½	90½	90½
1	Sheff Stl 5½s 48	101½	101½	101½
6	SEP&L 6s A 2025ww	107	107	107
15	S Cal Ed 5s 51	103½	103	103½
1	SW Nat Gas 6s	45	45	45
11	Swift Co 5s 42	100	100	100
1	Tex Gas Utd 6s	93½	93½	93½
4	Tex P & Lt 5s '56	99½	99½	99½
1	Union Elec 5s B 67	103½	103½	103½
1	Un Gulf 5s	101	101	101
4	Un Lt & Pr 5½s	99½	99½	99½
3	US Rub 6½s 32	97	97	97
1	Do 6½s	97	96½	97
1	Do 6s 33	97	96½	97
1	Va Iron Coal 6s 49	93	93	93
1	Wash RR 5s D 80	100½	100½	100½

FOREIGN BONDS.

1	Berlin City El 6 '55	84½	84½	84½
1	B Aires Pr Tr 6s 57	100½	100½	100½
3	Chile Mt Ele 6s	100½	100½	100½
22	Cities Service 6s '66	99½	99½	99½
10	Den M B 6s '52 ls	96	97¼	97¼
4	Ev ME 6½sAbbww	94	94	94
1	Europ Elec 6½s 65	94	94	94
1	Hydro Mtl Tr 6s 45	89	89	89
1	Pow Ind Ba 7s '42	100½	100½	100½
1	Queensland Gt 6s 47	95	95	95
1	Rhinelbe Tr 6s 46	96	96	96
1	Rhine Ruhr W 6s53	82½	82½	82½
1	Rhine West Gs5ww	80	80	80
1	Do 6s 55 ww	80	80	80
1	Rom Ind 6s 52	84	84	84
1	Saxon Pub Wk 6s 45	97	97	97
1	Stevns Klein 6s 50	85	85	85
1	Trumbull Stl 6s '40	102½	102½	102½
50	Un Pac 4½s '67	100	100	100
7	Do 1st 4s '47	97	97	97
1	U R of S L 4s	34	67½	67½
1	Univ P&R 6s '36	81	81	81
1	Util P&L 5½s	47	47	47
2	Do 5s '59 ww	86	85½	86
1	Virginia Ry 5s'62	106½	106½	106½
4	Wab RR 1st 5s'39	103½	103½	103½
1	Do 5sB'76	100	100	100
1	Warner Br P 6s'39	99½	99½	99½
1	Warner Co 6s'44ww	99	99	99
1	Western Elec 5s'44	103½	103½	103½
5	West Md 5½sA'77	99½	99½	99½
4	Western Md 4s '52	84½	84½	84½
5	W Un Tel 4½s'50	100	99	99
104	West Union 5s '60	104	103¾	103¾
1	W E Oil 5½s ww	37	104½	104½
2	Willys Over 6½s	93	99½	99½
1	Wilson Co 1st 6s	71	100¼	100¼
3	Winch Arm ct7½s	41	103	103
5	Youngs Stl 5s '78	103	102¾	102¾

FOREIGN ISSUES.

8	Akershus 5s 63	93¾	93¾	93¾
6	Antwerp 5s 58	98½	98½	98½
2	Argentine 6s '57 A	99	99	99
1	Do 6s of 59 June	99	98¾	99
1	Do of 6s 59 Oct	99	99	99
6	Do 6s 60 Sept	99½	99¼	99½
1	Do 6s 60 Oct	99½	99	99½
2	Do 6s 61 ch	99½	99	99½
1	Do 6s 61 May	98	98	98
3	Argentine 5½s '62	93½	93½	93½
10	Australia 5s '57	88¼	87½	88
20	Australia 4½s '56	78	77½	78
1	Austria Gtd 7s '43	104½	104½	104½
5	Batav Pet 4½s '42	94½	94½	94½
1	Belgium 7s '55	111½	111½	111½
32	Belg Ta '58	100	100	100
60	Belgium 6½s '49	110	109½	110
1	Berlin City 6s '58	91	91	91
15	Berlin C El 6½s '51	91½	91½	91½
2	Berlin El E 6½s '56	90½	90½	90½
1	Bolivia 8s '47	87½	87½	87½
12	Do Ts '69	77	77	77
1	Bordeaux 6s '34	105½	105½	105½
4	Brazil 6½s 26-57	76	75½	75½
1	Do 6½s '27-57	76	76	76
1	Bremen 7s '35	103½	103½	103½
1	Budapest 6s '27-62	76½	76½	76½
1	Bulgaria 7s '67	89	89	89
1	Caldas 7½s 46	85½	85½	85½
4	Canada 5s '52	105¼	104½	105½
5	Do 4½s 36	101½	101½	101½
1	Chile Mt Bk 6½s '61	97	97	97
1	Chile Mtge 6½s 61	89½	89½	89½
1	Do 6s '42

EVENING SUN-TELEGRAPH MARKETS

Stocks Open Firm | *Dull Week-End Here*

STOCK MARKET OPENS FIRM, HIGHER

Long List Shows Advances, With General Electric Moving Against Trend

NEW YORK, July 26.—The stock market opened firm today. Corn products, Johns Manville, Wrigley and Vanadium gained about a point, and Electric Auto Lite mounted 1¾. American Can, Radio, General Motors and National Biscuit sold up about ½. American Telephone and Fox ¾. General Electric, however, sagged ¼.

Imports of Hide Show Big Drop

NEW YORK, July 26.—A material drop in hide imports at three leading ports during the five weeks period since duty became effective on June 17 is reflected in figures compiled by the New York Hide Exchange. The total imports during these five weeks, June 16 to July 19, was 220,855 hides, compared with 418,503 during the five weeks period prior to June 16 and 283,166 last year during the five-week period of June 17 to July 20. Total imports this year up to July 19 amounted to 1,987,337 against 1,261,432 for the corresponding period last year.

Cotton Belt Issues Approved by I. C. C.

WASHINGTON, July 26.—The Interstate Commerce Commission has authorized St. Louis Southwestern Railway (Cotton Belt) to issue $7,000,000 promissory notes and $7,700,000 of first terminal and unifying mortgage bonds as collateral for the notes. Proceeds will be used in paying existing debt.

The Cotton Belt also was authorized to issue $810,000 equipment trust certificates and to sell them at not less than 99.344 per cent and accrued dividends in connection with the purchase of 10 locomotives.

Pressed Steel Car Gets Two Orders

Two orders involving over $500,000 have been taken by Pressed Steel Car Company through its subsidiary, Koppel Industrial Car and Equipment. One order is for 350 all-steel ore cars from Anglo-Chilean Consolidated Nitrate Company for shipment to Chile, and the other for 32 air dump cars of 50-ton capacity. About 4,500 tons of steel are required.

European Wheat Production Higher

NEW YORK, July 26.—The International Institute of Agriculture estimates wheat production of 10 European countries, excluding Russia, as 653,000,000 bushels, an increase of 7,000,000 bushels over 1929 and of 67,000,000 bushels over the average from 1924-28.

Aggregate Phone Net Off in May

WASHINGTON, July 16.—May operating income of 103 telephone companies totaled $22,923,514 against $23,337,609 in May, 1929. Five months' income was $114,135,209 against $116,093,936 a year ago.

Amn. Rolling Mill Official Dies Abroad

MIDDLETOWN, July 26.—M. E. Danford, vice president of American Rolling Mill Company, in charge of the Shotton Chestshire (England) plant, died last night in London of heart disease.

Big German Copper Mines Are Reopened

BERLIN, July 26.—The Mansfeld copper mines, which have been closed since June 1, are reopening. Workers have agreed to wage reductions of 9½ per cent, as against the previous demand of the company for 15 per cent reductions.

Richfield Receives Navy Fuel Contract

LOS ANGELES, July 26.—The Richfield Oil Company has received a $915,600 navy order for fuel oil, to be delivered at Pearl Harbor, Hawaii.

BANK CLEARINGS

Pittsburgh

Exchanges today	$33,200,973.73
Balances today	17,363,876.73
Exchanges week ago	29,565,278.07
Balances week ago	13,854,789.29
Exchanges year ago	34,452,452.76
Balances year ago	13,282,334.06
Exchanges for week	169,993,927.73
Balances for week	82,245,059.65
Exchanges prev. wk.	190,221,748.28
Balances prev. wk.	90,858,595.84
Exchanges same wk. last year	202,456,037.68
Balances same wk. last year	84,250,208.24

New York.

Exchange	$1,264,000,000
Balance	173,000,000
Credit balance	119,000,000

RAILROAD EARNINGS

Following is a compilation of railroad earnings for June and six months:

Texas and Pacific:

	1930.	1929.
June gross	$3,272,69[illegible]	3,593,058
Net operating income	861,552	595,199
Six months gross	19,540,329	22,715,113
Net operating income	3,430,383	3,881,430

Money Market.

LONDON, July 26.—Bar silver, 15 7-16d per ounce. Money, 1½ per cent. Discount rates—Short bills, 2⅜@2 7-16 per cent; three months, 2¼ per cent.

NEW YORK CLOSE WITH NET CHANGES

‡Indicates actual number of shares sold. All other sales figures are in hundreds of shares (00 omitted.) Closing prices in this table. (Volume of sales computed to 11:40 a. m.)

1930 High	1930 Low	Stocks and Div Rate $	Sales	High	Low	Close	Net Chge
		—A—A—A—					
27⅞	21⅛	Adams Express 1.60	5	27½	27	27½	+1⅛
32¾	21⅛	Addressog'ph In Cp 1½	....	22	21⅞	22	
28⅞	5	Advance Rumely	3	12½	12	12½	+1⅛
41½	15⅝	Advance Rumely pf	4	30½	28	30½	+4⅝
158¾	103⅞	Air Reduction 3	45	121¾	118¾	120¾	+2
9¾	4½	Alaska Juneau	1	6⅞	6⅞	6⅞	
15⅛	5	Albany Perf W Pap	....	5⅞	5⅞	5⅞	
35¾	15	Alleghany Corp	....	22¾	22⅞	22⅞	+ ⅛
95¾	84⅞	Allegh'y Cp x w 5.50	....	85	85	85	
99½	89	Allegh'y Cp pf w wst 5½	1	91½	91½	91½	
343	182	Allied Chem & D 6	2	274	270	273	+1
65	48⅜	Allis Chalmers 3	19	58	57⅞	58	+1
42¾	24	Alpha Port Cement 2	1	25	25	25	
31½	16	Amerada Corp 2	2	24⅛	23⅞	24⅛	+ ⅛
39	25	Amer Agri Chem pf	....	25⅞	25⅜	25⅞	— ⅛
56½	27	American Bosch Mag	6	34⅝	32	32⅜	+1
21⅝	8⅝	Amer Brown Bov	10	10⅝	10⅝	9⅝	0
156⅞	105⅞	American Can 4	94	128⅝	131¼	132⅞	+1⅜
82¾	42	Amer Car & Fdy 6	....	48⅞	48⅝	48⅞	+ ⅛
69½	39	Amer Chain 3	9	60⅝	59⅞	60	+ ⅛
81½	35⅝	American Chicle 2½b	11	46⅝	46	46	+ ⅛
59⅞	33⅝	American Europ Sec	3	39⅝	38⅝	38⅝	+ ⅛
101⅜	66⅝	Amer & For Pow	43	73⅞	72⅝	72⅞	+1⅛
111	106⅝	Amer & For Pow pf 7	2	107⅝	107⅝	107⅝	+ ⅛
100⅝	86⅝	Am & For Pow 2d pf 7	2	95	95	95	
38⅝	14	American Haw Steam 2	1	16	16	16	0
34⅝	17⅛	Amer H & Leath pf	1	22⅝	22⅝	22⅝	
42⅝	30⅝	American Ice 3a	1	35	35	35	0
55⅝	35⅝	Amer Internat 2	2	35⅝	35⅝	35⅝	+1⅛
41	35⅝	Amer Mach Fdy n wi	....	41½	41⅛	41⅛	+ ⅛
51⅛	30⅝	Amer Metal 3	2	33⅝	33⅝	33⅝	+ ⅛
95	65	American Nat Gas pf 1	‡110	70⅝	70⅝	70⅝	0
119⅝	72⅝	Amer Pow & Lt 1a	21	92	91	92	+2⅛
39⅝	23⅝	Am Rad & Stan S 1.50	7	26⅝	26⅝	26⅝	+ ⅛
37	18⅝	American Republics	....	20⅝	20	20⅝	
100⅝	48	Amer Roll Mill 2	6	58⅝	56½	58⅝	+1⅛
67⅞	52½	American Safety Raz 5	....	61⅛	61⅛	61⅛	+ ⅛
79⅝	53	Amer Smelt & Ref 4	11	67⅜	66⅝	67⅜	+1⅛
43⅝	38⅝	Amer Snuff 3.50b	1	41	41	41	
18⅝	6⅝	Amer Sol & Chem	....	9⅝	9⅝	9⅝	0
274⅝	200⅝	Amer Tel & Tel 9	75	219⅝	217	218⅝	+2⅛
25	16	Amer Tel & Tel rights	226	19⅝	18⅝	19	+ ⅛
284⅝	197	Amer Tobacco 8	2	229⅝	228⅝	229⅝	+1⅛
269⅝	197	Amer Tobacco B 8	3	244⅝	242⅝	244⅝	+ ⅛
124⅝	78⅝	Amer Wat Wks 1a	3	94⅝	93⅝	94⅝	+1⅛
9	5⅝	Amer Writ Paper ctfs	1	6	6	6	
44⅝	29⅝	Amer Writ Pap 6% pf 3	1	39	39	39	
17⅝	6⅝	Amer Zinc Lead & S	2	10⅝	10⅝	10⅝	+ ⅛
81⅝	44⅝	Anaconda Copper 3½	17	51⅛	50⅝	51⅛	+ ⅛
51⅝	34⅝	Anchor Cap Crp 2.40	1	45⅝	45⅝	45⅝	+1⅛
29⅝	19⅝	Archer-Daniels Mid 2	....	21⅛	21⅛	21⅛	— ⅛
105⅝	103⅝	Arche-Daniels Mid pf 7	20	106⅝	106⅝	106⅝	
8⅝	4⅝	Armour of Ill A	3	5⅝	5⅝	5⅝	— ⅛
5⅝	2⅝	Armour of Ill B	10	3⅝	3	3	— ⅛
20	10	Artloom Corp 1	....	11	11	11	
46⅝	21⅛	Assoc Apparel 4	2	26⅝	26⅝	26⅝	0
50⅝	28	Asso Dry Goods 2½	3	35⅝	35⅝	35⅝	+1
242⅝	194	Atchison T&S Fe 10	2	218⅝	216½	217⅝	—2⅛
51⅝	30⅝	Atlantic Refining 2b	10	38⅝	38⅝	38⅝	+ ⅛
38⅝	25⅝	Atlas Stores 1a	....	28⅝	28⅝	28⅝	— ⅛
263⅝	91	Auburn Automobile 4a	5	129⅝	126	129⅝	+3⅛
60	52⅝	Austrain C Anstalt 4.49	1	52⅝	52⅝	52⅝	
80	37	Autostrop Saf Raz A 3	16	80	77	78½	+1½
9	4⅝	Aviation Corp	1	6⅝	6⅝	6⅝	— ⅛
		—B—B—B—					
38	19⅛	Baldwin Locomo 1¾	10	25	24⅝	25	+ ⅛
122⅝	93⅝	Baltimore & Ohio 7	1	106⅝	106⅝	106⅝	— ⅛
84⅝	68	Bang & Aroostook 3.50	....	74	74	74	
20	13⅝	Barker Brothers 1	‡150	14⅝	14⅝	14⅝	0
34	20⅝	Barnsdall Corp 2	6	23⅝	23⅝	23⅝	0
57⅝	27⅝	Bendix Aviation 2	5	35	32	32⅝	+ ⅛
58⅝	31⅝	Best & Co 2	11	47⅝	47	47	+ ⅛
110⅝	76	Bethlehem Steel 6	11	84	83⅝	83⅝	+ ⅛
39	28⅝	Bohn Alum & Brass 3	....	35	35	35	
33⅝	18	Booth Fisheries 1st pf	....	20⅝	20⅝	20⅝	
90⅝	60⅝	Borden & Co 3	2	80	79⅝	80	+1
50⅝	25⅝	Borg-Warner 3	6	31⅝	30⅝	30⅝	+ ⅛
35⅝	13⅝	Briggs Mfg Co	‡150	25	23⅝	25	+1⅛
66⅝	63	Brooklin&Queens T pf 6	1	61⅝	61⅝	61⅝	
78⅝	60⅝	Brooklyn Manh T 4	1	66⅝	66⅝	66⅝	
94	84⅝	Brooklyn Manh T pf 6	1	91	91	91	0
30⅝	13⅝	Brunswick-Balke Coll	....	15⅝	15⅝	15⅝	—1⅛
28⅝	5⅝	Brunswick Terminal	3	9⅝	9⅝	9⅝	
43	33⅝	Bucyrus-E C V pf 2.50	3	37⅝	36⅝	37⅝	— ⅛
16⅝	7⅝	Budd Mfg Co 1	7	10	9⅝	9⅝	— ⅛
14⅝	[illegible]	Budd Wheel 1	10	12⅝	12	12	0
90	75	Buffalo & Susque pf 4	‡110	85⅝	85⅝	85⅝	
74	27⅝	Bullard Co 1.60	10	37⅝	36⅝	36⅝	0
100	92⅝	Burn Broth pf 7	‡150	92⅝	92⅝	92⅝	
40⅝	25⅝	Bush Terminal 2½	3	35	35	35	
112⅝	66⅝	Byers (A M) Co	16	78⅝	77⅝	77⅝	+1
		—C—C—C—					
77⅝	61	Califor Packing 4	2	63	62⅝	62⅝	
2⅝	1	Callahan Zinc & Lead	1	1⅛	1	1	— ⅛
80⅝	40	Calumet & Arizona 5	3	56⅝	54⅝	56⅝	+1⅛
30⅝	17	Campbel W & C Fdy 1	....	20	20	20	
75⅝	56	Canada Dry Gins Ale 5	....	57⅝	57⅝	57⅝	+ ⅛
236⅝	184⅝	Canadian Pacific 10	....	187⅝	187⅝	187⅝	+ ⅛
47⅝	46⅝	Can Pacific new wi	3	46⅝	46⅝	46⅝	— ⅛
28⅝	13	Capital Administrat	....	16⅝	16⅝	16⅝	0
362⅝	180⅝	Case (JI) Thresh M 6	33	198⅝	193	197⅝	+4
79⅝	54	Cater Tract 2½b	4	64	63	64	+1⅛
19⅝	14⅝	Celanese Corp	1	15	15	15	+ ⅛
40	9	Celotex Corp	....	18	18	18	— ⅛
30⅝	23⅝	Central Aquirre 1½	....	24	24	24	
78⅝	43⅝	Cerro de Pasco Cons 6	1	51⅝	51⅝	51⅝	
67⅝	20⅝	Checker Cab Mfg 4.20	3	28	26⅝	28	+1⅛
241⅝	171	Chesapeake & Ohio 10	2	190	189⅝	189⅝	+1⅛
82⅝	[illegible]	Chesapeake Corp 3	....	[illegible]	[illegible]	[illegible]	+1⅛
10	4	Chicago & Alton	20	6	6⅛	6	
10⅝	4⅝	Chicago & Alton pf	....	6	6	6	
17⅝	8	Chicago Gt Western	1	11⅛	11	11⅛	+ ⅛
52⅝	27	Chicago Gt Western pf	1	40⅝	40⅝	40⅝	+ ⅛
26⅝	11⅛	Chicago Mil & St Paul	1	15⅝	15⅝	15⅝	+ ⅛
46⅝	20⅛	Chicago Mil & St P pf	1	26	25	25⅝	+ ⅛
89⅝	66	Chi & Northwest 5	1	75⅝	75	75⅝	— ⅛
37	11⅛	Chi Pneumatic T	....	17	17	17	
126⅝	95	Chi Rock I&Pac 7	....	106	106	106	
67⅝	49⅝	Childs Co 2.40	....	53⅝	53⅝	53⅝	
43⅝	24	Chrysler Corp 3	19	31⅝	30⅝	31⅝	+ ⅛
98⅝	82	City Ice & Fuel pf 6½	‡120	85	85	85	0
12⅝	5⅝	City Stores ⅝	....	7	7	7	
105	91⅛	Cluett Peabody pf 7	‡110	98	98	98	
191⅛	158⅝	Coca-Cola 6	2	179⅝	179⅝	179⅝	
64⅝	50	Colgate Pal Peet 2½	....	58⅝	58⅝	58⅝	+1⅛
35⅝	14⅝	Collins & Aikman Co	1	23⅝	23	23⅝	+1
90⅝	72	Collins & Aikman pf 7	....	87	87	87	
77	36⅝	Colo Fuel & Iron 2	25	53⅝	52⅝	52⅝	+2⅛
129	108	Columbia Carbon 5b	....	143⅝	141⅛	142⅝	+2⅛
104⅝	58⅝	Colum Gas & El 2	87	64⅝	63⅝	64	+ ⅛
110	104⅝	Colum Gas & El pf 6	1	107	107	107	+ ⅛
87⅝	16⅝	Columbia Graphoph 3a	23	19⅝	18⅝	19⅝	+ ⅛
40⅝	23⅝	Com Credit 2	1	26⅝	25⅝	25⅝	— ⅛
44	31⅝	Com Credit A 3	1	35⅝	35⅝	35⅝	0
55	28⅝	Com In Tr 1.60a	....	34⅝	33⅝	34⅝	+ ⅛
38	20⅝	Commercial Solvents 1	22	28⅝	28	28⅝	0
20⅝	12⅝	Commonwlth & So 60	46	14⅝	14⅝	14⅝	— ⅛
104⅝	100⅝	Commonwlth & So pf 6	1	101⅝	101⅝	101⅝	— ⅛
19⅝	10⅝	Congoleum-Nairn	1	13	13	13	0
79⅝	67	Consol Cigar pr pf 6½	‡110	70	69	69	
28⅝	18	Consol Film Ind pf 2	3	21	20⅝	21	+ ⅛
136⅝	96⅝	Consol Gas 4	20	113⅝	111⅛	113	+1⅛
103⅝	99	Consol Gas pf 5	....	102⅝	102⅝	102⅝	+ ⅛
2	⅝	Consol Textile	9	1	1	1	0
32⅝	11⅛	Container Corp A 1.20	....	14	14	14	0
8⅝	3⅝	Container Corp B	....	4⅝	4⅝	4⅝	
52⅝	18⅝	Contin Baking A	1	24⅝	24⅝	24⅝	— ⅛
7⅝	3⅝	Contin Baking B	5	3⅝	3⅝	3⅝	0
71⅝	50⅝	Continental Can 2½	20	61⅝	60	61⅝	+1⅛
37⅝	16⅝	Contin Diamond 2	8	20⅝	20	20	+ ⅛
77⅝	60	Contin Insurance 2.40	1	60	60	60	+ ⅛
8⅝	3⅝	Contin Motors	1	4	4	4	— ⅛
30⅝	18⅝	Contin Oil	11	22⅝	21⅛	22⅝	+ ⅛
40⅝	20	Contin Shares 1	13	25⅝	25⅝	25⅝	+ ⅛
111⅛	87⅝	Corn Prod Ref 3	9	98⅝	97⅝	98⅝	+1⅛
32	18⅝	Coty Incorp	1	20⅝	20⅝	20⅝	0
59⅝	38	Crown Cork & Seal	4	50⅝	50⅝	50⅝	+ ⅛
66⅝	42⅝	Cuban-Amer Sugar pf	‡120	42⅝	42⅝	42⅝	
14⅝	6⅝	Curtiss-Wright Corp	11	7⅝	7⅝	7⅝	+ ⅛
19⅝	8⅝	Curtiss-Wright Corp A	1	10	10	10	+ ⅛
		—D—D—D—					
181	146	Delaware & Hudson 9	1	160	160	160	
80	45	Denver & R G West pf	3	61	61	61	0
89⅝	67	Drug Incorp 4	2	77	76⅝	77	+ ⅛
164⅝	98⅝	Du Pont de Nemours 4	21	114⅝	112⅝	114⅝	+2
		—E—E—E—					
255⅝	176⅝	Eastman Kodak 8b	20	214⅝	212	214⅝	+1⅛
39⅝	19⅝	Eaton Axle & Spring 3	3	25⅝	25	25	+ ⅛
114⅝	66⅝	Electric Autolite 5	4	80	79	79⅝	+1⅛
103⅝	40⅛	Electric P & Lt 1	18	73⅝	72⅝	72⅝	+ ⅛
66	39⅝	Engineers Pub S 2.40	1	58	58	58	+ ⅛
50⅝	39	Equitable Off Bldg 5	6	46⅝	46⅝	46⅝	+ ⅛
30⅝	6	Evans Auto Load	1	10⅝	10⅝	10⅝	0
		—F—F—F—					
39⅝	8⅝	Fairbanks Co pf	‡120	18⅝	18	18⅝	+ ⅛
50⅝	34⅝	Fairbanks Morse 3	5	40	39	40	+1
42	30	Federal Water Ser 2.40	....	35⅝	35⅝	35⅝	+ ⅛
10	6⅝	Fifth Ave Bus 64	‡110	9	9	9	+ ⅛
32	19⅝	Firestone T & R 1.60	1	20⅝	20⅝	20⅝	— ⅛
5⅝	2⅝	Fisk Rubber	5	2⅝	2⅝	2⅝	— ⅛
20	7	Fisk Rubber 1st pf	‡170	7⅝	7⅝	7⅝	+ ⅛
21	7⅝	Fisk Rubber 1st pf cv	‡140	7⅝	7⅝	7⅝	— ⅛
104⅝	60	Foster-Wheeler 2	10	87	86⅝	87	+ ⅛
60	28⅝	Fourth N Invest	2	35⅝	35⅝	35⅝	+ ⅛
57⅝	18	Fox Film A 4	119	48⅝	48	48⅝	+ ⅛
55⅝	37	Freeport Texas 4	25	46⅝	45⅝	45⅝	+ ⅛
		—G—G—G—					
111⅝	78⅝	General Am T Car	8	88	86⅝	88	+2⅛
71⅝	38⅝	General Asphalt 4	2	46⅝	46	46⅝	+1⅛
38⅝	16⅝	General Bronze 2	....	19	19	19	+ ⅛
74⅝	32	General Cable A 4	....	48	41	42	
95⅝	60⅝	Gen Electric 1.60	187	72⅝	70⅝	72⅝	+1
11⅝	11⅛	Gen Electric special 60	1	11⅝	11⅛	11⅝	— ⅛
61⅝	46⅝	General Foods Corp 3	10	55⅝	55⅝	55⅝	— ⅛
18⅝	8	Gen Gas & E A 30	1	10	10	10	— ⅛
118	104	Gen Gas & E 7% pf A 7	‡110	108⅝	108⅝	108⅝	
44	34⅝	Gen Ital Elec 2.61f	....	35⅝	35⅝	35⅝	
58⅝	40⅝	General Mills 3	....	45⅝	45⅝	45⅝	0
54⅝	37⅝	General Motors 3	440	46⅝	45⅝	46⅝	+1⅛
21⅝	8⅝	General Outd Adver	....	12	12	12	0
52⅝	30⅝	General Pub Ser 51	1	36⅝	36⅝	36⅝	
108⅝	75⅝	General Ry Signal 5	1	79	78	78	— ⅛
90	65⅝	Gen Refractories 4	16	78⅝	77	78⅝	+ ⅛
84	30	Gen Theatres Equip	7	35	34⅝	34⅝	0
106	58	Gillette Saf Raz 5	25	84½	81½	83½	+1⅛
82½	68	Gimbel Brothers pf 7	3	71	71	71	
38	15⅝	Glidden Co 2	....	18⅝	18⅝	18⅝	+ ⅛
19	8⅝	Gobel (Adolph)	1	10	10	10	+ ⅛
47⅝	34⅝	Gold Dust 2.50	6	41⅝	40½	41	+ ⅛
96⅝	64⅝	Goodyear T & R 5	4	66⅝	65	66⅝	+1
18⅝	5⅝	Graham-Paige Mot	1	6⅝	6⅝	6⅝	0
69⅝	18	Granby Consol 3	1	28⅝	28⅝	28⅝	+ ⅛
62	30	Grand Stores new 1	1	30	30	30	0
20⅝	10	Grand Union	2	15⅝	14⅝	15⅝	+ ⅛
48⅝	34⅝	Grand Union pf 3	1	42⅝	41½	42⅝	
42⅝	29⅝	Grant (W T) Co 1	1	32⅝	32⅝	32⅝	0
102	71⅝	Great North pf 5	1	82	82	82	0
34⅝	19⅝	Great West Sug 1.40	2	19½	19½	19½	+ ⅛
28	12⅝	Grigsby-Grunow	60	16⅝	14⅝	16⅝	+ ⅛
		—H—H—H—					
34⅝	26	Hackensack Wat 1½	‡110	32⅝	32⅝	32⅝	— ⅛
28⅝	26	Hackensack W pf A 1½	‡110	28	28	28	0
29⅝	12⅝	Hahn Dep't Store	5	18⅝	17⅝	18	— ⅛
31	21	Hall Print 2	....	23	23	23	
96	87⅝	Hanna pf new 7	‡160	91	91	91	0
72⅝	50	Harbison-Walk R 2	....	51	51	51	—2
30	10⅝	Hartman Corp B 1.20	3	14⅝	14	14⅝	+ ⅛
61	45	Hawaiian Pineap 2.50b	1	52	52	52	
29	9⅝	Houd-Hersh B 1.20	2	12⅛	11⅝	11⅝	+ ⅛
116⅝	52⅝	Houston Oil	85	59⅝	56½	58⅝	+3⅛
47⅝	28⅝	Howe Sound 4	1	28⅝	28⅝	28⅝	+ ⅛
58⅝	41	Hudson & Manhat 2.50	3	46⅝	46⅝	46⅝	0
62⅝	35⅝	Hudson Motors 5	4	35⅝	34⅝	35	0
26⅝	13	Hupp Motor Car 2	1	15	14⅝	14⅝	— ⅛
		—I—I—I—					
136⅝	113⅝	Illinois Central 7	....	118⅝	118⅝	118⅝	+1⅛
32	19⅝	Independ Oil & Gas 2	1	22⅝	22⅝	22⅝	+ ⅛
17	4⅝	Indian Motorcycle	1	5⅝	5⅝	5⅝	— ⅛
26⅝	8⅝	Indian Refining	3	13⅝	13⅝	13⅝	+ ⅛
239	184⅝	Ingersoll Rand 4	....	205	205	205	
32	13⅝	Inspiration Copper 2	5	16⅝	16	16	— ⅛
39⅝	20⅝	Interboro Rapid Tran	....	25⅝	25⅝	25⅝	
26⅝	15⅝	Interlake Iron 1	1	18⅝	18⅝	18⅝	+ ⅛
8⅝	4⅝	Internat Agric Corp	....	5⅝	5⅝	5⅝	
197⅝	165	Int Bus Mach 6a	3	185	182	185	
14⅝	5	Internat Com Eng	3	7⅝	7	7	— ⅛
144⅝	47⅝	Internat Com Eng pf	10	67	66	67	+2⅛
115⅝	76	Inter Harvester 2½	11	84⅝	83⅝	84⅝	+2⅛
65	31⅝	Inter Hydro Elec 2k	2	39⅝	39	39	+1⅛
46⅝	21	Inter Nickel of Can 1	62	25⅝	24⅝	25⅝	+ ⅛
31⅝	17	Internat P & Po A 2.40	....	23⅝	22⅝	23⅝	
28⅝	13⅝	Internat P & Pow B	....	15	15	15	
89	70	Internat P & Pow pf 7	11	77⅝	77⅝	77⅝	+ ⅛
67	35⅝	Internat Print Ink 3	....	39	39	39	
40⅝	36	Internat Salt	9	39⅝	38⅝	39⅝	+ ⅛
111⅝	105	Internat Silver pf 7	‡150	105	105	105	
77⅝	40⅝	Internat Tel & Tel 2	20	47⅝	46⅝	47⅝	+1⅛
40	18	Interstate D Store 2	4	24⅝	24	24⅝	+ ⅛
61⅝	31⅛	Island Creek Coal 4	1	34	34	34	+1
		—J—J—J—					
66⅝	45	Jewel Tea 4b	....	51	51	51	
148⅝	70	Johns-Manville Corp 3	45	88⅝	87⅝	88⅝	+2⅛
6⅝	1⅝	Jordan Motor	5	2	2	2	0
		—K—K—K—					
35⅝	24	Kayser (J) 2½	....	25⅝	25⅝	25⅝	+ ⅛
35⅝	22⅝	Kelsey Hayes Wheel 2	1	32⅝	32⅝	32⅝	— ⅛
25⅝	7⅝	Kelvinator Corp	32	18⅝	18⅝	18⅝	— ⅛
62⅝	37⅝	Kennecott Copper 3	169	41	39⅝	40⅝	+ ⅛
7⅝	1⅝	Kolster Radio	2	3⅝	3⅝	3⅝	+ ⅛
19⅝	7⅝	Kresge Dept Store	....	9⅝	9⅝	9⅝	
35⅝	26⅝	Kresge (SS) Co 1.60	10	29⅝	28	29⅝	0
39⅝	25⅝	Kreuger & Toll 1.60	1	28⅝	28⅝	28⅝	+ ⅛
69⅝	31	Kroger Groc & Bak 1a	18	26⅝	25⅝	26⅝	+ ⅛
		—L—L—L—					
29⅝	21⅛	Lago Oil & Tran	6	29⅝	29⅝	29⅝	+ ⅛
118⅝	76⅝	Lambert Co 8	7	92⅝	91⅝	92⅝	+ ⅛
108⅝	105	Lehigh Port Cem pf 7	‡160	106	106	106	
97⅝	67	Lehman Corp 3	....	77⅝	77	77	
51⅝	19⅝	Libby-Owens Glass 1	2	19⅝	19⅝	19⅝	— ⅛
114⅝	85	Liggett & Meyers B 5	10	94⅝	94⅝	94⅝	— ⅛
81⅝	63⅝	Liquid Carbonic 4	20	72⅝	70⅝	72⅝	+2⅛
95⅝	42⅝	Loew's Incorp 3	25	75⅝	74⅝	75⅝	+1⅛
112⅝	85⅝	Loew's Incp pf ww 6½	1	105⅝	105⅝	105⅝	
6⅝	3	Loft Incorp	3	4⅝	4	4⅝	+ ⅛
15⅝	7⅝	Long Bell Lumber A	3	7⅝	7⅝	7⅝	
70⅝	60⅝	Loose-Wiles Bis 2.60a	8	62⅝	61⅝	62⅝	+1
31	16⅝	Lorillard (P) Co	17	22⅝	22⅝	22⅝	+ ⅛
44⅝	20⅝	Ludlum Steel 1	8	28⅝	27⅝	27⅝	+ ⅛
		—M—M—M—					
44	31⅛	McGraw-Hill Publish 2	....	33⅝	33⅝	33⅝	— ⅛
69⅝	61⅝	McKeesport Tin P 4	18	64	[illegible]	[illegible]	0
57⅝	18⅝	McKesson & Robbins 1	3	21⅝	21⅝	22⅝	— ⅛
49⅝	35	McKesson & Rob pf 3.50	....	39⅝	39⅝	39⅝	— ⅛
99⅝	46⅝	Mack Trucks 6	3	57⅝	57⅝	57⅝	+2⅛
159	109	Macy (RH) Co 3	6	124⅝	123	124⅝	
60	51	Manhat Elevated gtd 7	‡120	50	50	50	
50⅝	24	Manhat El mod gtd 30	1	28⅝	28⅝	28⅝	— ⅛
30⅝	9⅝	Marmon Motor 2a	....	12⅝	12⅝	12⅝	
46⅝	25⅝	Marsh Field 2½	25	29⅝	28⅝	28⅝	— ⅛
51⅝	22⅝	Mathieson Alk Wks 2	2	29⅝	29	29⅝	— ⅛
42	10	Melville Shoe 2	1	36⅝	36⅝	36⅝	— ⅛
38⅝	10	Mengel Co 2	30	18⅝	18⅝	18⅝	+ ⅛
47	18	Mexican Seaboard	31	24	23⅝	24	+1
28⅝	18	Miami Copper 1½	1	16⅝	16⅝	16⅝	0
77	58⅝	Michigan Steel 2b	....	70	70	70	
38	18⅝	Mid-Continent Pet 2	2	24	24	24	
48	21⅝	Midland Steel Prod 2	5	30⅝	30⅝	30⅝	
48⅝	12⅝	Minnea Mol Power	8	16	16	16	+1
56	22⅝	Missouri Kan & Tex 1	....	41⅝	41⅝	41⅝	+1
148⅝	113⅝	Missouri Pacific pf 5	7	122⅝	122	122⅝	+1
63⅝	39	Monsanto Chem 1.25a	1	46⅝	46⅝	46⅝	+1
49⅝	31	Montgomery Ward 3	25	37⅝	36⅝	37⅝	
53	51	Morris & Essex 3.87	‡110	56⅝	56⅝	56⅝	
2	1⅝	Mother Lode 20	1	1⅝	1⅝	1⅝	
51	24⅝	Motor Prod 2	3	30⅝	30⅝	30⅝	
28⅝	12⅝	Murray Co of Am 2½j	3	17⅝	17⅝	17⅝	+ ⅛
48	35⅝	Myer (FE) & Bros 2	6	41⅝	40⅝	41⅝	
		—N—N—N—					
63⅝	30⅝	Nash Motor 4	1	37	36⅝	37	+1
32⅝	11	National Air Tran	1	20⅝	20	20⅝	
92⅝	71	National Biscuit 3	4	88⅝	88⅝	88⅝	
38⅝	43⅝	National Cash R A 4b	17	48⅝	47	48	+1⅛
39⅝	46⅝	National Dairy Prod 2a	10	54⅝	54	54⅝	+1⅛
24⅝	14⅝	National Dept Store 2	....	15	14⅝	15	— ⅛
55⅝	38⅝	National Pow & Lt 1	24	48⅝	47	48⅝	+1
4⅝	1⅝	National Radiator	1	2	2	2	
1⅝	⅝	Nat Ry of Mexico 2d pf	8	1⅝	1⅝	1⅝	
60⅝	24	National Tea 2	....	29⅝	29⅝	29⅝	— ⅛
31⅝	16⅝	Nevada Consol Cop 1½	16	17⅝	17	17	— ⅛
47	37⅝	N York Air Brake 2.40	....	39⅝	39⅝	39⅝	— ⅛
192⅝	160⅝	New York Central 8	6	166⅝	166	166⅝	+1⅛
128⅝	97⅝	N York N H & H 6	2	106⅝	106⅝	106⅝	+ ⅛
52	17⅝	New York Invest 1.20	3	19⅝	19⅝	19⅝	0
132⅝	87⅝	North American 10%j	12	102⅝	100	101⅝	+1⅛
57	51⅝	North American pf 3	2	55⅝	55	55	0
14⅝	7⅝	North Amer Aviation	15	10	9⅝	10	+ ⅛
55⅝	41⅝	North Ger Lloyd 3.43	....	42⅝	42⅝	42⅝	+ ⅛
90	84	Northern Central	....	87⅝	87⅝	87⅝	
97	68⅝	Northern Pacific 5	....	76	75⅝	76	0
50⅝	42	Northwest Tele 3	20	45	45	45	
		—O—O—O—					
24⅝	9⅝	Oil Well Supply	9	23	22½	22½	+ ⅛
106⅝	85	Oil Well Supply pf 7	‡110	106⅝	104	106	+4⅛
24⅝	12⅝	Oliver Farm Eq	1	20	19⅝	20	+ ⅛
46⅝	27	Oliver Farm Eq CV pf 3	....	31⅝	31⅝	31⅝	+ ⅛
78	55	Otis Elevator 2½	1	64⅝	64⅝	64⅝	— ⅛
126⅝	118⅝	Otis Elevator pf 6	‡110	124⅝	124⅝	124⅝	0
		—P—P—P—					
29½	15	Pacific Coast 1st pf	‡110	15	14	14	
74⅝	52⅝	Pacific Gas & Elec 2	5	58⅝	58	58⅝	+ ⅛
107⅝	72	Pacific Light Corp 3	4	82⅝	82	82	+ ⅛
177	130	Pacific Tel & Tel 7	20	139⅝	139⅝	139⅝	+ ⅛
25⅝	12⅝	Packard Motor 1	10	14⅝	14⅝	14⅝	— ⅛
65⅝	47⅝	Pan-Am Pet & Tran B	5	59⅝	59	59⅝	+ ⅛
12⅝	4⅝	Panhandle Pro & Ref	....	7⅝	7⅝	7⅝	0
77⅝	48⅝	Para Pub Corp 4	15	61⅝	61	61⅝	— ⅛
36⅝	19	Park & Tilford 3a	1	19⅝	19⅝	19⅝	
26⅝	9	Parmelee Trans 1½	6	10	9⅝	10	— ⅛
9	3⅝	Pathe Exchange	....	4⅝	4⅝	4⅝	0
19⅝	5	Pathe Exchange A	1	9⅝	9⅝	9⅝	— ⅛
32⅝	17	Patino Mines & Ent	4	18	17⅝	17⅝	— ⅛
14	4⅝	Peerless Motor	1	6⅝	6⅝	6⅝	— ⅛
55⅝	36⅝	Penick & Ford 1	3	46⅝	46	46⅝	— ⅛
86⅝	69⅝	Penna R R 4	....	76⅝	76⅝	76⅝	+ ⅛
80	45	Penney (JC) Co 3	1	57⅝	57	57	0
100⅝	95	Penney (J) Co pf	1	100	100	100	
278	155	Peoples Ga L & Coke 8	....	278	274⅝	278	
101	96⅝	Pere Marquette pr pf 5	‡120	98	98	98	
22⅝	19⅝	Petroleum Corp 1½	3	21⅝	21	21⅝	+ ⅛
248	200	Phila Co 7b	1	215⅝	215⅝	215⅝	+5⅛
25⅝	11⅝	Phila & Read C & I	1	16⅝	16⅝	16⅝	+ ⅛
44⅝	29⅝	Phillips Petroleum 2	9	33⅝	33	33⅝	+ ⅛
33	19	Pierce-Arrow Motor	....	20⅝	20⅝	20⅝	
7⅝	2⅝	Pierce Petroleum	6	5⅝	5⅝	5⅝	+ ⅛
37⅝	27	Pillsbury Flour Mills 2	....	32⅝	32⅝	32⅝	— ⅛
34⅝	20⅝	Poor & Co B 2	....	22⅝	22⅝	22⅝	0
27⅝	9	Porto Rican-Am Tob B	4	11⅝	11⅝	11⅝	+ ⅛
60	44⅝	Prairie Pipe Line 3	....	46⅝	46⅝	46⅝	0
16⅝	6⅝	Pressed Steel Car	2	7⅝	7⅝	7⅝	+ ⅛
78⅝	62⅝	Procter & Gamble 2.40	11	74	73⅝	74	+ ⅛
126⅝	81⅝	Pub Ser of N J 3.40	20	97	95⅝	97	
99⅝	91⅝	Pub Ser of N J 5% pf 5	1	94⅝	94⅝	94⅝	
155	143	Pub Ser of N J 8% pf 8	1	152	152	152	
89⅝	62	Pullman Incorp 4	....	65	65	65	+1
27⅝	19⅝	Pure Oil (The) 1½	6	21⅝	21⅝	21⅝	0
88⅝	62	Purity Bakeries 4	7	64⅝	63⅝	65	+2⅛
		—R—R—R—					
69⅝	32⅝	Radio Corp of Am	433	46⅝	45	46	— ⅛
50	19	Radio Keith Orpheum	83	34⅝	34	34	0
55⅝	25	Raybestos Manhat 2.40	10	35	34⅝	35	+ ⅛
64⅝	34⅝	Real Silk Hosiery 5	10	44	42	43⅝	+2⅛
46⅝	25	Remington R 1.60	7	29⅝	28⅝	29⅝	+ ⅛
79⅝	37⅝	Republic Steel Corp 4	10	48	46⅝	47⅝	+1⅛
54⅝	23	Reynolds Metal 2.40	2	25⅝	25⅝	25⅝	+ ⅛
7⅝	3	Reynolds Springs	5	3⅝	3⅝	3⅝	0
58⅝	45⅝	Reynolds Tobacco B 3	12	50⅝	50⅝	50⅝	+ ⅛
24⅝	14⅝	Richfield Oil (Cal) 2	25	18⅝	17⅝	18⅝	+ ⅛
26⅝	15⅝	Rio Grande Oil 2	2	17⅝	17⅝	17⅝	
48⅝	27⅝	Rossia Insur Co 2.20	1	31⅝	31⅝	31⅝	
56⅝	49⅝	Royal Dutch 3.22	1	54⅝	54⅝	54⅝	+ ⅛
		—S—S—S—					
122⅝	70⅝	Safeway Stores 5	6	74⅝	73	73	—1⅛
99⅝	90	Safeway Stores 6% pf 6	‡20	94⅝	94⅝	94⅝	— 1
76⅝	62⅝	St Louis Southwest	....	70⅝	70⅝	70⅝	— ⅛
31⅝	16	Savage Arms 2	1	19⅝	19⅝	19⅝	
75	55	Schulte Ret Stores pf 8	10	55	55	55	
12⅝	6	Seaboard Air Line	1	6⅝	6⅝	6⅝	
100⅝	59⅝	Sears Roebuck 1½a	11	68⅝	67⅝	68⅝	+1
25	7	Second Nat Investors	....	10⅝	10⅝	10⅝	0
3⅝	1⅝	Seneca Copper	2	2	2	2	0
13⅝	6⅝	Servel Incorp	3	8	7⅝	8	0
52	31⅝	Shattuck (FG) 1	....	39⅝	39	39⅝	+ ⅛
25⅝	16	Shell Union Oil 1.40	1	19⅝	19⅝	19⅝	0
35⅝	8⅝	Shubert Theatre	16	18⅝	17⅝	17⅝	+ ⅛
39	21	Simmons Co	5	27⅝	26⅝	27⅝	+ ⅛
37⅝	16	Simms Petroleum 1.60	1	22⅝	22⅝	22⅝	+ ⅛
32	15	Sinclair Consol Oil 2	78	25	24⅝	25	+ ⅛
42	25⅝	Skelly Oil 2	....	30⅝	30⅝	30⅝	+ ⅛
118	95⅝	Solvay Am pf ww 5½	6	113	112	113	+ ⅛
72	52⅝	Southern Cal Edison 2	5	58	57⅝	58	+ ⅛
37⅝	19⅝	Spang Chalfant	7	23⅝	23⅝	23⅝	+ ⅛
50⅝	18⅝	Sparks Withington 1	11	25	23⅝	25	+2⅛
32	10⅝	Spiegel May Stern	1	17⅝	17⅝	17⅝	
29⅝	17	Standard Brands 1½	10	21⅝	20⅝	21⅝	+ ⅛
129⅝	84⅝	Standard Gas & E 3½	3	96⅝	94⅝	96⅝	+1⅛
67	46⅝	Standard Gas & E pf 4	....	62⅝	62⅝	62⅝	— ⅛
99⅝	96	Stand G & Elec 6% pf 6	....	99⅝	99⅝	99⅝	0
15	4⅝	Standard Inv Corp	1	7	6⅝	6⅝	0
75	55⅝	Stand Oil Cal 2½	....	62⅝	62⅝	62⅝	+ ⅛
84⅝	57⅝	Stand Oil (N J) 2b	55	74⅝	73⅝	74⅝	+ ⅛
40⅝	30	Stand Oil (N Y) 1.60	10	32⅝	32⅝	32⅝	0
20⅝	9⅝	Sterling Sec A	....	11⅝	11⅝	11⅝	+ ⅛
45	36	Sterling Sec C V pf 3	....	39⅝	39⅝	39⅝	+ ⅛
47	19⅝	Stewart Warner 2	2	27⅝	27⅝	27⅝	+ ⅛
113⅝	70⅝	Stone & Webster 4	3	84⅝	84⅝	84⅝	+1⅛
47⅝	24⅝	Studebaker 4	11	33⅝	33	33	+1
1⅝	⅝	Submarine Boat	1	⅝	⅝	⅝	
48	40	Superheater Co 2½	3	45⅝	45	45⅝	+1⅛
28⅝	4⅝	Superior Oil	15	4⅝	4⅝	4⅝	— ⅛
15⅝	9⅝	Sweets Co of Am 1	....	11⅝	11⅝	11⅝	0
17⅝	7⅝	Symington Co A	....	10⅝	10⅝	10⅝	— ⅛
		—T—T—T—					
60⅝	50⅝	Texas Corp 3	5	53⅝	53	53	0
67⅝	48⅝	Texas Gulf Sulphur 4	18	59⅝	58⅝	59⅝	+ ⅛
16⅝	8⅝	Texas Pac C & Oil	1	9⅝	9⅝	9⅝	— ⅛
32⅝	19⅝	Texas Pac Land Trust	24	23⅝	23⅝	23⅝	+ ⅛
26⅝	17⅝	Thatcher Mfg Co 1.60	1	20⅝	20⅝	20⅝	+ ⅛
25⅝	11	Thermoid Co	3	12⅝	12	12⅝	— ⅛
46⅝	25	Third Nat'l Invest 1	1	31⅝	31⅝	31⅝	0
41⅝	20	Thompson J R 2	1	27⅝	27⅝	27⅝	
47⅝	20⅝	Thomp Prod 2.40	....	25	25	25	
17⅝	10	Tide Water A Oil 40	7	14⅝	14⅝	14⅝	0
89	78	Tide Water A Oil pf 5	1	85⅝	85⅝	85⅝	
26⅝	12⅝	Timken Det Axle 80	....	14⅝	14⅝	14⅝	
89⅝	58⅝	Timken Roller Bear 3	....	65	65	65	+1⅛
6⅝	2⅝	Tobacco Prod	....	4	4	4	
13⅝	7⅝	Tobacco Prod A 80	6	12⅝	12⅝	12⅝	+ ⅛
26⅝	24⅝	Transamerica Crp 1.60	81	24⅝	24⅝	24⅝	0
16⅝	10⅝	Transcont Oil 30	6	15⅝	15⅝	15⅝	+ ⅛
18⅝	9⅝	Tri-Continental	....	13⅝	13⅝	13⅝	+ ⅛
41⅝	30⅝	Trico Products 2½	....	34⅝	34⅝	34⅝	
		—U—U—U—					
106⅝	69	Un Carb & Carbon 2.60	19	74⅝	73⅝	74	+1
50	37	Union Oil (Cal) 2a	....	41	41	41	
242⅝	200	Union Pacific 10	....	220⅝	219	220⅝	—1⅛
96	42⅝	United Air & Tran	185	62⅝	59⅝	61⅝	+2⅛
58⅝	45	United Bis (Amer) 1.60	1	48	48	48	
94	40⅝	United Carbon 2	3	54⅝	54	54⅝	+1⅛
9	4	United Cigar Store	31	6⅝	6⅝	6⅝	0
52	28⅝	United Corp ⅝	72	34⅝	33⅝	34⅝	+ ⅛
52⅝	45	United Corp pf 3	7	50⅝	49⅝	50⅝	+ ⅛
105	82	United Fruit 4	1	91⅝	91⅝	91⅝	+1⅛
49⅝	31⅝	United Gas Imp 1.20	12	36⅝	35⅝	36⅝	+ ⅛
14	4⅝	United Stores Corp A	1	12	12	12	+ ⅛
50⅝	15⅝	United Stores Corp pf	1	48	48	48	0
46⅝	18⅝	Uni S C Ir P & Fdy 1	5	34⅝	34⅝	34⅝	+ ⅛
31	18⅝	Uni S C I P & F Ip 1.20	1	19⅝	19⅝	19⅝	
103	40⅝	United States Freight 3	1	50⅝	50⅝	50⅝	
129⅝	62⅝	U S Ind Alcohol 6	4	70⅝	70⅝	70⅝	+1⅛
78⅝	48⅝	United States Rlty Im 5	2	54⅝	54⅝	54⅝	— ⅛
36⅝	20	United States Rubber	20	23⅝	23⅝	23⅝	— ⅛
198⅝	151⅝	U S Steel 7	120	169⅝	167⅝	169⅝	+2⅛
146⅝	141	U S Steel pf 7	2	146⅝	146	146	0
146⅝	126	U S Tobacco pf 8	‡110	126	126	126	
48	30	Utilities Pow & Lt A 2k	....	34⅝	34⅝	34⅝	+ ⅛
		—V—V—V—					
148⅝	49⅝	Vanadium Steel 1	221	106⅝	101⅝	106⅝	+4⅛
149⅝	83	Vulcan Detinning 4	‡110	85⅝	84	85⅝	+ ⅛
		—W—W—W—					
67⅝	30	Wabash Railroad	3	36⅝	36	36⅝	+ ⅛
31⅝	24⅝	Waldorf System 1½	13	27⅝	27⅝	27⅝	+ ⅛
15⅝	4⅝	Ward Baking B	4	8	7⅝	7⅝	+ ⅛
80⅝	35⅝	Warner Bro Pict 4	80	43⅝	42⅝	42⅝	+ ⅛
27	12⅝	Warner Quinlan 1	1	13⅝	13⅝	13⅝	0
62	40⅝	Warren Bros 3	2	45	45	45	+ ⅛
48⅝	28⅝	Warren Fdy & Pipe 2	1	33	33	33	
59⅝	50⅝	Wesson Oil & Snow pf 4	3	56	56	56	
117⅝	113⅝	West Penn Pow 7% pf 7	‡110	115⅝	115⅝	115⅝	+ ⅛
50	38⅝	West'n Dairy Prod A 4	....	40	40	40	
24⅝	11⅝	Western Dairy Prod B	5	12⅝	12⅝	12⅝	+ ⅛
35	18⅝	Western Maryland	1	25⅝	25	25	
219⅝	160⅝	Western Union Tel 8	1	168	168	168	0
52	36⅝	Westinghouse A Brke 2	2	38⅝	38⅝	38⅝	0
201⅝	124⅝	Westinghouse E & M 5	40	149	145⅝	148⅝	+2⅛
197⅝	131	Westingh's E & M 1 pf 5	‡130	143	142⅝	143	
59⅝	30	Westvaco C Prod 2	1	40	40	40	+ ⅛
21	7	Westark Radio St	1	12⅝	12⅝	12⅝	— ⅛
11	5⅝	Willys-Overland	3	6⅝	6⅝	6⅝	+ ⅛
13	5⅝	Wilson & Co A	....	9	9	9	—1
72⅝	51⅝	Woolw'th (FW) Co 2.40	21	59⅝	58⅝	59⅝	+1
169	67⅝	Worthington Pump	12	128⅝	127⅝	127⅝	+1⅛
93	78	Worthington P'p pf B 6	1	89⅝	89⅝	89⅝	
167	70⅝	Wrigley (W) Jr 4	14	80	78⅝	80	+2
		—Y—Y—Y—					
77	41	Yale & Towne 4	1	41	41	41	0
34	13⅝	Yellow Tr & Coach	19	27½	27	27½	0
		—Z—Z—Z—					
16⅝	5⅝	Zenith Radio	....	9⅝	9⅝	9⅝	+ ⅛

*Ex-dividend; †Ex-rights; (a) Plus extras; (b) Including extras; (c) Transactions in cash; (d) Partly stock; (f) Stock; quarterly payable in common stock; (g) Extra in stock; (h) Paid so far this year; (j) Payable in stock.

CORPORATE EARNINGS

Borg-Warner Corporation reports second quarter earnings of $1,278,580, equal after preferred dividends to 98 cents a share on the common stock as compared to 81 cents a share earned in the first quarter. Net income for the six months ended June 30 was $2,375,371. This is equivalent to $1.83 a share on 1,230,153 shares of common stock outstanding.

Delaware-Lackawanna and Western Railway reports June net operating income as $977,219, against $1,312,547 in June, 1929. Six months' net totaled $5,025,229, against $7,885,394 in the first half of 1929.

Richardson and Boynton Company for first half 1930 showed net loss of $272,780. This is the first semi-annual report issued by the company. For the full year 1929 the company showed earnings of $49,994.

Chicago and Eastern Illinois Railroad shows June net operating deficit of $211,157, comparing with net operating income of $84,424 in June, 1929. For six months net operating deficit totals $416,172 against net operating income of $672.22 in the first half 1929.

Caterpillar Tractor Company for six months ended June 30 shows net profit of $5,622,965 after depreciation, interest and federal taxes, equal to $2.99 a share on 1,882,240 no par shares, against $5,279,421, or $2.80 a share, in the first half of 1929.

Pere Marquette Railway in six months ended June 30 earned $1.07 a share on 450,460 common shares, against $7.39 a share a year ago.

Truscon Steel Company for June quarter shows net profit of $601,280 after charges and Federal taxes, against $1,003,494 in the June quarter of 1929. Six months' profit totals $732,185 against $1,204,905 in the first half of 1929.

Wil-Low Cafeterias, Incorporated for the nine months ended June 30 last, reports sales amounting to $2,132,290 with net earnings amounting to $273,884, equivalent after preferred dividends to slightly better than $1.45 per share on the common stock.

American Brown Boveri Electric Corporation for June quarter shows net profit of $226,780 after taxes and charges, comparing with net loss of $66,726 in the preceding quarter, and net profit of $265,802 in the June, 1929 quarter. For six months net profit totals $152,056 against $692,204 in the first half of 1929.

City Ice and Fuel Company for six months ended June 30 shows profit of $3,201,705 after interest, but before depreciation and Federal taxes, against $2,981,818 a year ago.

Gabriel Snubber Manufacturing Company for June quarter shows net loss of $30,508 after depreciation and other charges, against $47,164 in the June quarter, 1929. For six months ended June 30 net loss totaled $87,297, compared to $73,842 in the first half, 1929.

WALL STREET HEARS

That American Chicle and McKeesport Tinplate may declare extra dividends of $1 later in the year.

That U. S. Steel has been taking advantage of the recent low levels of its stock to accumulate a block to offer to employes.

That U. S. Steel will exercise its option to purchase Oil Well Supply.

That Paramount Publix is planning to purchase a book publishing concern to give itself the advantage of a good supply of story material. Horace Liveright, Inc., is mentioned.

That Warner Brothers may pay its next dividend in scrip to conserve cash, as the expansion program has been pressed rather rapidly in recent months.

DIVIDEND NEWS

Sherwin Williams.

Sherwin Williams Company declared the extra dividend of 12 cents on the common stock usually paid, and regular quarterly dividends of $1 on the common, payable August 15 to record July 31, and $1.50 on preferred, payable September 1 to record August 15.

* * *

Caterpillar Tractor.

Caterpillar Tractor Company declared the usual extra dividend of 25 cents and regular quarterly dividend of 75 cents, both payable August 31 to record August 15.

* * *

DIVIDENDS UNCHANGED.

	Payable	Record
Amer Multigraph 62½c q	Sept 1	Aug 15
Maine Central $1.25 q	Oct 1	Sept 15
Do pfd $1.25 q	Sept 2	Aug 15

Liverpool Wheat Market.

LIVERPOOL, July 26.—Wheat was due ¼ to ⅜ penny higher; opened ⅜ to ½ up and closed ½ to 1 pence higher.

FINANCIAL NEWS AND VIEWS

RAIL ISSUE DEMAND

Judging by the comments made in many commission houses, a growing belief prevails that the rails will become favorites later in the year. However, few are willing to advocate purchases of the carrier group at present, because they still consider the outlook for the general market uncertain. Business throughout the country began declining about the middle of last year. Up to that time, activity had been great, so that comparisons of earnings of railroads for the first six months of this year were made with a period of big revenues. The results in the coming months will compare with earnings last year, which were on a declining trend, and therefore should be much more favorable.

REPUBLIC STEEL CORP.

C. E. Hilkert has been appointed manager of the recently created by-products division of the Republic Steel Corporation. Mr. Hilkert formerly was with the Central Alloy Steel Corporation at Massillon. As manager of the by-products division he will have charge of sales of the coke and all coke by-products including benzol and ammonia sulphate, scrap brass, cinder and other mill waste, and second-hand and old machinery. The headquarters of the new division will be in Youngstown.

LOCAL MARKET ENDS WEEK QUIETLY

Industrial Issues Show Slight Gains in Dull Trading; Fuels Listless

Quiet, week-end trading with prices showing only minor changes marked the short session on the Pittsburgh Stock Exchange today. Fuel issues were extremely dull, so dull, in fact, that it was well into the second half hour of business before any of the leaders appeared in the list.

The industrials were very quiet also and transactions in this division consisted of odd-lot sales. Prices, however, were firm, reflecting the continued strength shown in New York stocks in the early dealings. Pittsburgh Screw and Bolt recovered the fractional decline noted in the late trading yesterday. Pittsburgh Forgings went ahead a little at the opening, but neither of these issues was handled in any noticeable volume. Blaw Knox was unchanged.

Peoples Pittsburgh Trust changed hands at 157 for an odd-lot, up a point from the price at which it sold earlier in the week.

LOCAL STOCKS

Saturday, July 26, 1930.
(Quotations at the Close.)

	Par.	Bid.	Ask.
Banks—			
Allegheny Trust	100	250	
First National at Pgh.	100		400
Peoples-Pittsburgh Trust	20		165
Miscellaneous—			
Aluminum Goods Mfg.			[illegible]
American Austin Car		[illegible]	[illegible]
American Fruit Growers			[illegible]
Am. Fruit Growers pfd.	100	[illegible]	
Arkansas Gas		[illegible]	[illegible]
Arkansas Gas pfd.	10	[illegible]	
Armstrong Cork			[illegible]
Chlorinating Co. pfd.		10	
Carnegie Metals	10		[illegible]
Clover Splint Coal		[illegible]	
Clover Splint Coal pfd.	100	[illegible]	
Consolidated Ice pfd.	50	[illegible]	
Crandall-McKenzie			[illegible]
Electric Products			[illegible]
Harbison-Walker Ref.			[illegible]
Jones & Laughlin pfd.	100	[illegible]	
Joseph Horne		[illegible]	
Joseph Horne pfd.	100	[illegible]	
Liberty Dairy Products		[illegible]	[illegible]
Lone Star Gas		[illegible]	[illegible]
McCrady-Rodgers			[illegible]
McCrady-Rodgers pfd.		[illegible]	[illegible]
Mesta Machine	5	[illegible]	[illegible]
Pittsburgh Brewing	50		[illegible]
Pittsburgh Forgings		[illegible]	[illegible]
Pittsburgh Plate Glass	25	[illegible]	[illegible]
Pittsburgh Screw & Bolt		[illegible]	[illegible]
Plymouth Oil	5	[illegible]	[illegible]
Raymer & Bros. Inc.		[illegible]	[illegible]
Sub Tex Mining	1	[illegible]	[illegible]
Shamrock Oil & Gas		[illegible]	[illegible]
Union Storage	25	[illegible]	
United Eng. & Fdry.		[illegible]	
United States Glass	25	[illegible]	
Waverly Oil Works A		[illegible]	
Westinghouse Air Brake		[illegible]	
Wiser Oil	25	[illegible]	17¾

Sales on the Exchange.

	Shares.	Price.
Arkansas Gas	[illegible]	[illegible]
Blaw-Knox	[illegible]	[illegible]
D. L. Clark Candy	[illegible]	[illegible]
Liberty Dairy Products	[illegible]	[illegible]
Do.	[illegible]	[illegible]
Lone Star Gas	[illegible]	[illegible]
Mesta Machine	[illegible]	[illegible]
National Fireproofing pfd.	[illegible]	[illegible]
Peoples-Pittsburgh Trust	[illegible]	[illegible]
Pittsburgh Brewing	[illegible]	[illegible]
Pittsburgh Forgings	[illegible]	[illegible]
Pittsburgh Screw & Bolt	[illegible]	[illegible]
Plymouth Oil	[illegible]	[illegible]
Shamrock Oil & Gas	[illegible]	[illegible]

UNLISTED STOCKS.

	Par.	Bid.	Ask.
Harbmeister-Lind pfd.		[illegible]	[illegible]
Internat. Rustless Iron	1	1⅛	
Mayflower Drug			[illegible]
Western Public Service		27	[illegible]
West. Pub. Serv. rights		[illegible]	1¾

	Shares.	Price.
International Rustless Iron	[illegible]	[illegible]
Do.	[illegible]	[illegible]
Mayflower Drug	[illegible]	[illegible]
West. Public Service rights	[illegible]	[illegible]

LOCAL CURB

(Furnished by Moore, Leonard & Lynch.)

Security—	Bid.	Ask.
*Ally. Wyne & P'ville 5s '35	[illegible]	[illegible]
Am. Fruit Growers 5s '30-'31	[illegible]	[illegible]
Do. 5s '32-'40	[illegible]	[illegible]
Bolivar Coal 6s '40	[illegible]	[illegible]
Broadway Mtg. Bldg. 6s '38	[illegible]	[illegible]
Cent. Ohio Steel Prod. 6s '42	[illegible]	[illegible]
Citizens Water 5½s '51	[illegible]	[illegible]
[illegible]	[illegible]	[illegible]

*Guaranteed by the Philadelphia Co. by endorsement. †Assumed by the Republic Steel Corp. ‡Guaranteed by Loew's Inc. by endorsement.

Italy Arrests Count For Menacing Fascist

UDINE, Italy.—(AP.)—Threats against officers of the Fascist militia are treated as similar to offenses against officers of the regular army. Count Francesco Caiselli was jailed for menacing Gen. Ottavio Piazza of the black shirts, with a revolver, because the latter drove a truck under his porte cochere, damaging the pavement.

Officer Buys Gun To Keep as Souvenir

HOUSTON, Tex.—(AP.)—Patrolman W. H. Armer has a new souvenir. It's the gun with which Emmett George, 18, shot at him. Armer paid $2 for it. George was convicted of robbery with firearms and assault with intent to kill Armer.

Cotton in Ears Reduces Noise

MONTREAL.—(AP.)—Cotton stuffed in the ears reduces noise by about one-fifteenth, says a report by Frank G. Pedley, M. D., to the American Federation of Organizations for the Hard of Hearing.

PRICE CUTTING VIEWED AS HARMFUL

Vendors' Refusal to Shade Prices Would Aid Trade Pickup, Steel Head Says

By MERRYLE S. RUKEYSER.

(Copyright 1930, Universal Service, Inc.)

NEW YORK, July 26.—The return of prosperity would be quickened if vendors would decline to take orders at prices which yield no profit, according to E. J. Kulas, independent steel executive, president of the Otis Steel Company and the Midland Steel Products Company.

Mr. Kulas writes:

"Buyers are hunting for bargains and sellers are cutting into or below the profit line to produce them.

Mr. Rukeyser

The special price and the private deal—which is public property a few hours after it is made—are being substituted for published daily quotations and business in the open. Stability and confidence naturally give way to fluctuation and distrust, and the orderly flow of commerce that looks always to expansion is halted by a hit-or-miss system in which restriction becomes inevitable.

"Undoubtedly the desire of the buyer to get low prices is the first link in the chain of events that leads to unprofitable business, but that desire exists also in busy or boom times. It is essential to the economic conduct of business. But what is equally essential is that the seller should set up a resistance. There should be a line below which he will not go. In order to establish such a line, however, the vendor must know his costs instead of guessing at them. When he does know them with any degree of accuracy, he is likely also to have a fair line on what it is costing his competitors to do business, and when a fictitious price is suggested to him he knows it cannot produce a profit.

"The vendor, in other words, is chiefly responsible, in my opinion, for a great deal of the present instability of industry. I do n. mean by this that the buyer is justified in beating prices below the profit level. The point is that his only source of information as to where that level lies is among firms that are competing for his business. A few really shrewd buyers will avoid bargain hunting and make their own investigations of what an article ought to cost. But the majority of them will react to the attitude of the seller, and it is my conviction that we are not going to have normal business in this country until all manufacturers make a real analysis of their costs and a determined stand thereon."

RUSSIAN TRADE

The heresy hunting congressional committee, which has been hearing tales about the Amtorg Trading Corporation, has emphasized the growing volume of the trade with Russia. In a sense, the trade, running over $100,000 a year in exports, is bootlegged, for the State Department has withheld recognition of the Soviet government. In view of the willingness of certain large Wall street banks and numerous outstanding American industrial corporations and technical experts to deal with Russia, the question arises why America does not recognize Russia. The answer is political, rather than economic. Curiously enough, a labor body, the American Federation of Labor, seems more violently antagonistic toward the Soviet than capitalistic Wall street. Perhaps Wall street is more hard boiled and is thinking in terms of profits. Meantime, with exports shrinking, it is to be hoped that squeamishness will not deprive the country of such business with Russia as can be legitimately carried on. Absence of Russia and China from normal participation in the world market is one of the underlying causes of the world trade depression.

Of course, not all institutions feel the same about Russia. The Soviet used to keep substantial deposits at the Guaranty Trust Company. A few years ago, the representatives of the Soviet sought to open up credits at the bank. William C. Potter, able president of the Guaranty, it is understood, politely told the Soviet representatives that since their country had a different attitude toward property and contracts he did not see how they could do business together. Accordingly, the Russian funds were withdrawn from the Guaranty and taken to two other Wall street banks.

$100,000,000 FORTUNE

The passing of next to the last of the Wendell family focusses attention on a great real estate fortune that has been built up in New York over two centuries. The estate is said to be worth $100,000,000. The formula of success of the family was to acquire choice New York real estate and never let it go. Not bad advice. However mere compound interest over 200 years is a powerful factor. Money invested in 6 per cent bonds, on which the interest is promptly reinvested, doubles in less than 12 years.

Of course, the marked credit easement reflects fundamental factors, but the celerity with which interest rates fell in the last eight months indicates the effect of the Federal Reserve policy, which has attempted to mitigate the ill effects of depression. In eight months these factors stimulated credit ease: Purchase by the Reserve banks of $440,000,000 of government securities; a return flow of $325,000,000 of currency to the banks, and an increase of $145,000,000 of the monetary gold stock.

The present extreme ease reflects in part lack of demand, and interest rates may be expected to rise somewhat when business becomes more active.

Municipal Bond Sales Show Gain

Sales of state and municipal bonds for the first six months of 1930 totaled $754,998,379.

This figure compares with $670,383,755 for the corresponding period of 1929; with $778,419,445 for the first six months of 1928; with $882,820,720 for the first half of the year 1927, and $748,986,936 for the first six months of 1926.

TEXAS RIVALS FACE PRIMARY

SAN ANTONIO, Tex., July 26.—(Universal.)—Eleven husky-voiced candidates for the Texas Democratic gubernatorial nomination today were awaiting the decision of the primaries.

All of the candidates, in last-minute speeches, predicted their nomination by good majorities. However, as the polls opened, only three of the candidates stand out as real contenders for the toga now worn by Dan Moody.

They are Senator Tom Love, of Dallas; Ross Sterling, of Houston, and former Gov. "Ma" Ferguson, whose campaign was conducted by her husband, Jim Ferguson, a former governor.

Two of these three are almost certain to go into the runoff. Political observers agree "Ma" will get into it, and that the real race of the primary will be between Love and Sterling, with the odds slightly in favor of the Houston oil man.

FIRE IN PLANT FATAL TO MAN

One man was dead today following fire last night in the Standard Sanitary Manufacturing Company, 2801 Preble avenue, Woods Run, which caused damage estimated at $5,000, and which resulted in two alarms being sounded.

James Bulik, 54, of 1140 Goettman street, a watchman, died in St. John's Hospital, where he was taken after he collapsed near the building. Death was caused by excitement, according to the coroner's report.

An overheated stack in the enameling storehouse caused the fire, police said. Dense smoke, which filled the building, hampered firemen.

Scores of persons from the lower North Side district were attracted by the smoke. After the second alarm was sounded, an emergency hospital was established by Police and Fire Surgeon D. E. Sable.

SUSPECT HELD, GEMS FOUND

Mt. Lebanon police today were attempting to identify stolen jewelry, found, they said, when they arrested Frank Lawson, alias Frank J. Taylor, 45, of 280 Shady avenue.

He confessed to several robberies in Mt. Lebanon and in one city, police said. He was arrested near the home of Mrs. Wray Dudley, of 228 Pennsylvania boulevard, Mt. Lebanon after she complained that he had been acting suspiciously.

Among those who will view Lawson and the jewels police have recovered are C. H. Stolzenbach, Jr., of 37 LeMoyne avenue, Mt. Lebanon, and John K. Nuttall, of 4000 Brighton road, whose homes he said he burglarized, according to police.

Police recovered rings, precious stones, necklaces, a revolver, a fur neckpiece and a camera, valued at more than $500, they said.

Babst Says Sugar Price at Low Level

Earl D. Babst, chairman of the American Sugar Refining Company, before sailing to Europe, said:

"Sugar prices generally are about as low as they can go and as to the immediate prospects for improvement, I won't predict at this time."

In regard to the suggestion, that as the result of the recently enacted tariff legislation, Cuban sugar interests might find it more profitable to refine the product in Cuba, thus competing in the American market with refining companies, Mr. Babst said that it was a possibility, though he did not know whether it is being seriously contemplated or not.

BAND MUSIC FEATURE ON RADIO

Saturday, July 26.

4:00 P. M.
KDKA—Merry Makers.
WCAE—Electrola concert.
KQV—Baseball scores; Dr. Shor.
4:15 P. M.
KQV—Children's hour.
4:25 P. M.
KDKA—Baseball scores.
4:30 P. M.
KDKA—Merry Makers (cont'd.)
WCAE—Dancing melodies.
4:55 P. M.
KDKA—Baseball scores.
5:00 P. M.
KDKA—Music.
WCAE—Stock quotations.
KQV—Baseball scores; program chats.
5:15 P. M.
WCAE—Electrola concert.
5:25 P. M.
KDKA—Baseball scores.
5:30 P. M.
KDKA—Stocks.
5:45 P. M.
KDKA—Your English; Good News.
WJAS—Dr. Clakr's French lessons.
5:55 P. M.
KDKA—Sport review.
WCAE—Baseball scores.
WJAS—Baseball scores.
6:00 P. M.
KDKA—Westinghouse Band; Ernest Rabach, soloist.

"Blue is the Night."

Overture, "Light Cavalry" ..... V. Suppe
Dance Ensemble ..... Lubowisky
"Blue Is The Night, from "My Own Desire" ..... Baritone
A Shriners Frolic—The Shibboreen Shek ..... Tracy
Golden Memory Days ..... Sandford
Poetic's Serenade ..... Poselle
Baritone
Characteristic—Woodland Whispers ..... Czibulka
Request
Dance of the Hours, from "La Gioconda ..... Ponchielli
Valse ..... Thornton
Clarinet solo.
Romance, Day Dreams ..... Rottmann
Tarantella, Fiorentti ..... Arditi
Songs of Song ..... Moya
Baritone.
In Old Madrid ..... Trotere
Waltz, Moonlight On The Hudson ..... Berman

WCAE—The Jameses.

"Trouble Arises."

Trouble turns up as an unexpected traveling companion as The Jameses and their neighbors embark on a vacation jaunt. Charlie, the young son of the family, is particularly jubilant when the Jameses leave for Iron Springs, because the school-mate, who is the object of Chester's first attack of "puppy love," is also vacationing there with her parents. How Chester's hopes are frustrated by a request from the hotel management that the Jameses leave immediately will be revealed in the dramatic sketch.

WJAS—Studio program.
KQV—Baseball scores; Fraternity "5."
6:15 P. M.
WCAE—Black-Gold Orchestra.
6:25 P. M.
WCAE—Baseball scores.
6:30 P. M.
WCAE—Black-Gold Orchestra.
WJAS—Baseball scores; Ted Husing's Sportslants.
KQV—Weather; Mystery Man.
6:45 P. M.
KDKA—Floyd Gibbons.
WCAE—Uncle Abe and David.
WJAS—The Couple Next Door.
7:00 P. M.
KDKA—Amos 'n' Andy.
WCAE—Recital; Gertrude Rodgers, soprano; Robert Pritchard, baritone; William Roberts, cellist, and Adalaine Merrill Biddle, pianist.

"My Future Just Passed."

Reminiscing ..... Warren
My Future Just Passed, from "Safety in Numbers" ..... Gertrude Rodgers and Robert Pritchard.
Cello solo
Until
Gertrude Rodgers and Robert Pritchard with cello obligato.
Cello solo
Swingin' in a Hammock ..... Wendling
Reminiscing ..... Warren
Gertrude Rodgers and Robert Pritchard.

WJAS—Crockett Mountaineers.
KQV—Chamber music.
7:15 P. M.
KDKA—Rosey Bits.
WJAS—Ed and Ed and their guitar, and Len Hechtman.
KQV—Jack, Jill and Boots.
7:30 P. M.
KDKA—Fuller Man.

"Good Old Summertime."

Oh Gee! Oh Joy!, from "Rosalie" ..... Ensemble
Group from "Safety in Numbers" ..... You Appeal to Me
My Future Just Passed
When I'm Looking at You, from the "Ziegfeld Follies" ..... Baritone solo, Earle Spicer
Excerpts from "Garrick Gaieties of 1925" ..... Apple Pool
Manhattan
Sentimental
La Seduction ..... Orchestra
In the Good Old Summertime
Lazy
Swingin' In a Hammock ..... Quartet
The Man I Love ..... Soprano solo
Sanctuary
Baritone solo, Earle Spicer
Wild Flower ..... Ensemble

WCAE—Weather, recital, Grace Bienko Martin and Gertrude Bienko.
WJAS—Musical program.
KQV—Barn dance.
7:45 P. M.
WJAS—Vincent Langone, violinist, and Paul Gilmore, pianist.
8:00 P. M.
KDKA—Dixie Circus.

"Wedding Anniversary."

Joe and Dora's wedding anniversary will be celebrated. Since the show has been going well under Joe's management in spite of the difficulties and handicaps encountered, it is anticipated that the doings will be lively.

WCAE—Pop concert.

"Carmena."

Overture to "Stradella" ..... Flotow
Orchestra
My Love is Like a Red, Red Rose ..... Garrett
Chorus and Orchestra
Andante from "Surprise Symphony" ..... Haydn
Orchestra
Landerkling ..... Grieg
Chorus and Orchestra
Minuet ..... Wagner
Orchestra
Roadways ..... Densmore
Male Octet
Scherzo from "Midsummer Night's Dream" ..... Mendelssohn
Carmena ..... Wilson
Orchestra
Nocturne from "Midsummer Night's Dream" ..... Mendelssohn
Orchestra
Italian Street Song, from "Naughty Marietta" ..... Herbert
Chorus and Orchestra
Triumphal March, from "Aida" ..... Verdi
Orchestra

WJAS—Exploring the jungle for science, Dr. Arthur Torrance.
KQV—Carolina Songbirds.
8:15 P. M.
KDKA—The Wonder Dog.
WJAS—Margerette Waltner.
8:30 P. M.
KDKA—Goldman Band.

"William Tell."

Pomp and Circumstance ..... Elgar
Overture to "William Tell" ..... Rossini
Second Rhapsody ..... Liszt
Overture to "Poet and Peasant" ..... Suppe
Napoli Fantasie ..... Bellstedt
Excerpts from "The Fortune Teller" ..... Herbert
Old Folks at Home and in Foreign Lands ..... Roberts

WCAE—Concert (cont'd.)
WJAS—Dixie Echoes.

Taylor Gordon.

Patrion to a Fortune
De ol' Sheep Done Know de Road
Quinster Ride Up in de Chariot
I Do Know God Don't Lie
Do You Call dat Religion?
Done Foun' My Los' Sheep
Rise, Mourner, Rise
De Angels in Heav'n Quinster Write My Name

We Now Present

By ROY JANSEN

In Lieu of Darrell V. Martin, Vacationing

Two stirring marches will signal the opening of the General Electric Band program, directed by Arthur Pryor, which will go on the air tonight at 9:30 o'clock over WCAE. "The Arcade Girl" and "Col. Stuart March," are the two martial tunes, but the program has a distinctly international flavor. "In the Soudan." "Reminiscences of Ireland," a Spanish melody and one from Soviet Russia, certainly offer a variety of style.

* * *

Gertrude Rodgers, a Mononghela miss, who recently graduated from the Pennsylvania College for Women, will be heard tonight in several duets in a recital with Robert Pritchard from WCAE at 7 o'clock. While in college Miss Rodgers led the Glee Club and otherwise showed her ability as an entertainer.

Gertrude Rodgers

* * *

KQV introduces a new feature tonight, something to cause people to thrill deliciously and tremble ever so slightly with real concern. The Hollywood Players, under the direction of Gene Homer Griffith, will present two mystery stories, "The Haunted House of Kildare" and "The Birthday Murder Mystery." There will be shots, groans, screams, sobs, howls and more shots to give these sketches atmosphere. The first one starts at 10 o'clock.

* * *

These hottish days mean nothing to members of the WJAS studio. They are just so athletic they are issuing challenges to right and left. Yesterday they decided they were so good at mushball a challenge was promptly sent out, far and near, offering to play any nine-man team from any other broadcasting station. Are there any Jai Alai or pelota teams in studios hereabouts?

* * *

The overture to "William Tell," Rossini's masterpiece and last opera, will be one of the classical selections to be played by the Goldman Band during the broadcast from the New York University campus tonight. Station KDKA will send out this program at 8:30 o'clock.

* * *

Tony Lombardo, of the popular team of Jack and Tony, a KQV feature, announces a split with Jack Banky and says he will play with an orchestra at the Pines commencing Wednesday. He certainly squeezes sweet melody from that accordion, Jack, however, is still on the Blues Chasers program in the mornings with Paul Fleeger, and guest artists for that program are expected to be announced shortly.

* * *

This may be so.

A woman in Auburn, N. Y., learning that her daughter's apartment house was on fire, dashed over to see about it. The fire was out, but six firemen were lined up in the hall, still holding dripping hose and axes and other paraphernalia, listening to Amos 'n' Andy on the radio. Witnesses said the firemen wouldn't have worked harder to put out that fire if it had been the Auburn Chess and Checker Club burning.

Mandy Let Me Be Yo' Boba Fuckin' on a Chicken Bone
KQV—Crosley Saturday Knights.
9:00 P. M.
KDKA—Band (cont'd.)
WCAE—The Silver Flute.
WJAS—Hank Simmon's Show Boat.
Second anniversary, with special features and entertainment, presenting the Wall Street Detective.
KQV—Knights (cont'd.)
9:30 P. M.
KDKA—Dutch Minstrels.

"The Prune Song."

Tenor solo, Mandy Lane.
Steele Jamison.
Vocal novelty, The Prune Song.
Carson Robison.
Peaceful Henry.
Instrumental Trio.
End song, He Never Even Said Goodby.
Al Bernard.
End song, The Preacher and the Bear.
Paul Dumont.
Bass solo, Bells of the Sea.
Harry Donaghy.
End duet, Change Your Name, Mandy Lee.
Al Bernard and Paul Dumont.
WCAE—General Electric Band.

"The Arcade Girl."

The Arcade Girl March ..... Pryor
Col. Stuart March ..... Weldon
Tantalaqualan Overture ..... Suppe
In the Soudan ..... Bobis
Reminiscences of Ireland ..... Godfrey
Two Number from Foreign Lands ..... Moskowski
Russia.
Spain.
Polonaise from "Mignon" ..... Thomas
WJAS—Show Boat (cont'd.)
KQV—News flashes, songs of the Great White Way.
10:00 P. M.
KDKA—Royal Philippine Orchestra.
WCAE—Lucky Strike dance orchestra.
WJAS—Paramount Publix hour.

"Guest Stars."

KQV—The Hollywood Players.
10:15 P. M.
KDKA—Broadway Lights.

"Sing You Sinners."

Cross Your Fingers, from "Sons o' Guns" ..... Mell
What Kinds People Are You? ..... Levitan
Waltz in A ..... Bradley
Fourths and Fifths ..... Pollock
Sing, You Sinners, from "Honey"
Lightnin'
10:30 P. M.
KDKA—Minature Theater.

"Evening Dress Indispensable."

WJAS—Paramount (cont'd.)
KQV—Club Plantation.

DANCE MUSIC TONIGHT

6:05—KQV—Fraternity "5."
10:00—KDKA—Royal Philippine.
WCAE—Lucky Strike.
WJAS—Paramount.
10:30—KQV—Plantation.
11:15—WCAE—Bigelow.

TEN BEST BETS

7:30—KDKA—Fuller Man.
8:00—WCAE—Pop Concert.
8:30—KDKA—Goldman Band.
KQV—Crosley Knights.
9:00—WJAS—Show Boat.
9:30—KDKA—Dutch Minstrels.
WCAE—GE Band.
10:00—WCAE—Lucky Dance.
WJAS—Paramount Hour.
10:30—KDKA—Miniature Theater.

11:00 P. M.
WCAE—The Ponce Sisters.

"A Study In Blue."

Happy Feet, from "King of Jazz" ..... Agar
I remember You from Somewhere ..... Warren
A Study in Blue ..... Grois
Piano solo, Ethel Ponce
I'm Needin' You ..... Young
Swingin' in a Hammock ..... Wendling
KQV—Baseball scores.
KDKA—Weather; sport review; messages to the expeditions.
11:15 P. M.
WCAE—Don Bigelow's Orchestra.
11:30 P. M.
WCAE—Weather; baseball scores.

Outside Stations

9:00 P. M.
KYW (1020-294) Chicago—Stone's orch.
WJR (750-400) Detroit—Week Endets.
WSM (650-461) Nashville—Music Shop.
9:05 P. M.
WSM (650-461) Nashville—Andrew Jackson concert.
10:00 P. M.
KYW (1020-294) Chicago—Miss Adtaker Russo's orchestra.
WJR (750-400) Detroit—Schneman's Band.
WLW (700-428) Cincinnati—Variety; Castle Farm.
10:15 P. M.
WSM (650-461) Nashville—Barn dance (3½ hours).
10:30 P. M.
KWKH (700-428) Shreveport—Studio program.
WLW (700-428) Cincinnati—Sinton orch.
11:00 P. M.
KYW (1020-294) Chicago—News; feature.
WHK (1500-216) Cleveland—Singing School.
WLW (700-428) Cincinnati—Canova orchestra.
11:30 P. M.
WHK (1500-216) Cleveland—Watkin's orchestra.
NBC SYSTEM—Amos 'n' Andy to KYW WMAQ KWK WDAF WREN WSM WMC KWK WTMJ WOAI KSTP WKRC WFAA KPRC WKY WMC WSMB WJR WJDX WHAS WSB WLW KTHS KFAB.
WTAM (1070-280) Cleveland—Dance music.
11:45 P. M.
KYW (1070-294) Chicago—Wayne King's orchestra.
12:00 M.
WJR (750-400) Detroit—Meditations.
WLW (700-428) Cincinnati—Hawaiians; orchestra.
12:15 A. M.
KYW (1020-294) Chicago—Dan Russo's orchestra.
WJR (750-400) Detroit—Paramount orch.
12:30 A. M.
WHK (1500-216) Cleveland—Willis orch.
1:00 A. M.
KYW (1020-294) Chicago—Nusso's orch.
WENR (870-345) Chicago—Dance Frolic (2 hours).
WHK (1500-216) Cleveland—Organ.
WJR (750-400) Detroit—Song Frolic; Dienstberger's orchestra.
WLW (700-428) Cincinnati—Gibson orchestra; Doodlesockers.
WTAM (1070-280) Cleveland—Hello America.
1:15 A. M.
KYW (1020-294) Chicago—Stone's orch.
1:45 A. M.
KYW (1020-294) Chicago—Nusso's orch.
2:00 A. M.
WJR (750-400) Detroit—Bergin's orch.
WLW (700-428) Cincinnati—Dave Bernie's orchestra.
WTAM (1070-280) Cleveland—Song Shop.
2:30 A. M.
KYA (1020-294) Chicago—Nusso's orch.
4:00 A. M.
KFI (640-468) Los Angeles—Dance orch.
(Copyright, 1930.)

Rubber Restriction Program Is Adopted

LONDON, July 26.—(AP.)—The Rubber Growers Association announced that its council and a majority of representatives have adopted the recommendations of the British-Dutch committee for negotiations to limit rubber production, including native, to 75 per cent of the 1929 crop.

PITTSBURGH STATIONS

Kilocycles		Meters
980	KDKA	305.9
1220	WCAE	245.8
1290	WJAS	232.4
1380	KQV	217.3

CURTISS BURIAL RITES SIMPLE

HAMMONDSPORT, N. Y., July 26.—(AP.)—With the simplest of services, Glenn Hammond Curtiss was laid to rest in Pleasant Valley Cemetery, only a few hundred feet from the scene of the labors and triumphs which earned the world-renowned pioneer airman the title of "the Father of Aviation."

Every business activity in this village was halted while associates and friends from far and near thronged the Curtiss residence to join with his neighbors in their last tribute.

The Rev. Grant P. Sommerville, rector of St. James Episcopal Church here, officiated at the simple rites in the Curtiss home, after which the body was borne to its place in the family plot.

Among the hundreds of messages of condolence and sympathy were telegrams from Col. Charles A. Lindbergh and Mrs. Anne Morrow Lindbergh, and from Rear Admiral Richard Evelyn Byrd.

30,000 MOURN FOR BUCKLEY

DETROIT, July 26.—(INS.)—Preparations were completed for the burial today of Gerald E. Buckley, campaigning radio announcer, who was murdered in the lobby of the La Salle Hotel election night by three gunmen.

The esteeem in which Buckley was held by thousands of Detroiters was evidenced in the constant pilgrimage of mourners by his casket in his home.

It was estimated more than 30,000 persons called to pay their respects to the man whose epitaph was expressed by many in the words:

"He was a friend of the poor."

Populace Clamors For Official's $3,500

MIDDLETOWN, Conn.—(INS.)—John S. Roth, tax assessor here, thought he was doing the city a good turn when he resigned his position with the statement he was ashamed to take $3,500 for a year's salary when he worked barely six months.

Within 24 hours Roth was flooded with letters from distant points asking him for a share in his salary, and now he has his doubts about the wisdom of making his resignation public.

HORSE TRAFFIC BAN OPPOSED

Through co-operation in timing deliveries, a complete ban on horse-drawn vehicles on the boulevards and in the Liberty tubes might not be necessary, W. J. Moore, chairman of the trucking and delivery sub-committee of the Better Traffic Committee, announced. The announcement was made after tabulation of the questionnaires sent to all horse-drawn vehicle operators.

Comments from over 50 operators, using a total of 562 horses, show that while a total ban on horse-drawn vehicles would not be acceptable to them, they are willing to co-operate by refraining from using the streets during peak hours.

Ex-Head of State Police Stricken Ill

PHILADELPHIA, July 26.—(AP.)—Col. John C. Groome, former warden of Eastern Penitentiary and organizer and former superintendent of Pennsylvania state police, was seriously ill today at his home in Bryn Mawr, near here.

Col. Groome has been confined to his bed for several weeks, with physicians in daily attendance. He is 68 years old.

CARRIER MOTOR CO.,
Durant Distributor
5710 Penn Avenue,
Pittsburgh, Pa.

To the Readers of The Sun-Telegraph:

In our opinion the purchaser of a used car is interested primarily in transportation. It is important that he knows the capabilities of a used car before he buys it.

A thorough knowledge of the condition of a car is necessary before any estimate can be placed on its future performance. As this knowledge can be obtained only through long experience, we believe ourselves qualified to gauge the potential mileage left in a used car.

We have listed our cars in Today's Classified Used Car Ads under headings indicating how far each car should go. See these Ads now.

Carrier Motor Co.,
(Signed) W. B. Shomo,
General Manager.

Here is the secret to smart and economical dress—for home, street, country or town.

Sun-Telegraph Pattern Service

insures you correctness in every type of dress whether it's an evening gown or bungalow apron.

Begin now to follow this daily service in

Sun-Telegraph

Farmers Deposit National Bank

Solicits accounts of individuals, firms and corporations, and promises the same attention to their business that has given satisfaction to its customers for the past ninety-eight years.

OFFICERS

ARTHUR E. BRAUN.....*President*
EDWARD B. COLL.....*Vice President*
M. A. KENDALL.....*Vice President*
J. HARRY JONES.....*Vice President*
JOHN M. LUTHER.....*Vice President*
JOHN S. SMITH.....*Vice President*
MERVYN E. BOYLE.....*Cashier*
PERCY L. ADAMS.....*Assistant Cashier*
JAMES RINTOUL.....*Assistant Cashier*
ELMER G. EHMANN.....*Assistant Cashier*
GEORGE ZIMMERMANN.....*Assistant Cashier*
FRANKLIN COAR.....*Assistant Cashier*
EVERETT M. JONES.....*Assistant Cashier*
C. V. MERRIMAN.....*Manager Bond Department*

DIRECTORS

ARTHUR E. BRAUN — MAURICE FALK — JOSEPH A. HERRON
R. D. CAMPBELL — WM. C. FOWNES, JR. — J. F. LEWIS
GEORGE H. CLAPP — CHARLES W. FRIEND — S. S. LIGGETT
GEORGE L. CRAIG — JAS. B. HAINES, JR. — SAMUEL McCLAY
WM. L. MONRO — A. W. ROBERTSON
FRANK R. PHILLIPS — WILLIAM WALKER

FARMERS DEPOSIT NATIONAL BANK
ESTABLISHED 1832
CAPITAL AND SURPLUS TWELVE MILLION DOLLARS
PITTSBURGH, PENNSYLVANIA

Dividend Notices

ALLEGHENY STEEL COMPANY
Brackenridge, Pa.
July 25th, 1930.
COMMON STOCK DIVIDEND NOTICE
A dividend of fifteen cents (15c) per share on the outstanding shares of Common Stock of Allegheny Steel Company has been declared, payable August 15th, 1930, to stockholders of record July 31st, 1930.
CHARLES C. HENDERSON,
Treasurer.

Meeting Notices

Pittsburgh, Pa., July 22, 1930.
NOTICE OF MEETING
Meeting of the Stockholders of the Pittsburgh Forge & Iron Company will be held at the office of the Company, No. 803 Chamber of Commerce Building, Pittsburgh, Pa., on Tuesday, August 5, 1930, at 2 o'clock p. m., for the election of Directors to serve for the ensuing year, and for such other business as may properly come before the meeting.
W. I. MILLER,
Secretary.

STOCKHOLDERS' MEETING
Annual stockholders' meeting of Pittsburgh Equity Building & Loan Association will be held Tuesday, August 5th, 1930, at 4 p. m., at the office of the Association, No. 604 Commonwealth Building, 316 Fourth avenue, Pittsburgh, Pa.
JOSEPH L. BASH,
President.
Attest:
ARTHUR R. KIEFER, Secretary.

THOMPSON KEEPS LEAD IN CANADIAN OPEN

SUN-TELEGRAPH SPORTS

BEST IN PITTSBURGH — SATURDAY, JULY 26, 1930 — THIRTEEN

ENS MAY BENCH GUS SUHR

SPORT COMMENT
by HARRY KECK, SPORTS EDITOR

Meet Fred Turbyville, Pitt Press Chief. He's a Guest Today. • *Writes the Column, A Veteran Scribe, Likes Our City.*

DISCUSSES OUTLOOK FOR STADIUM

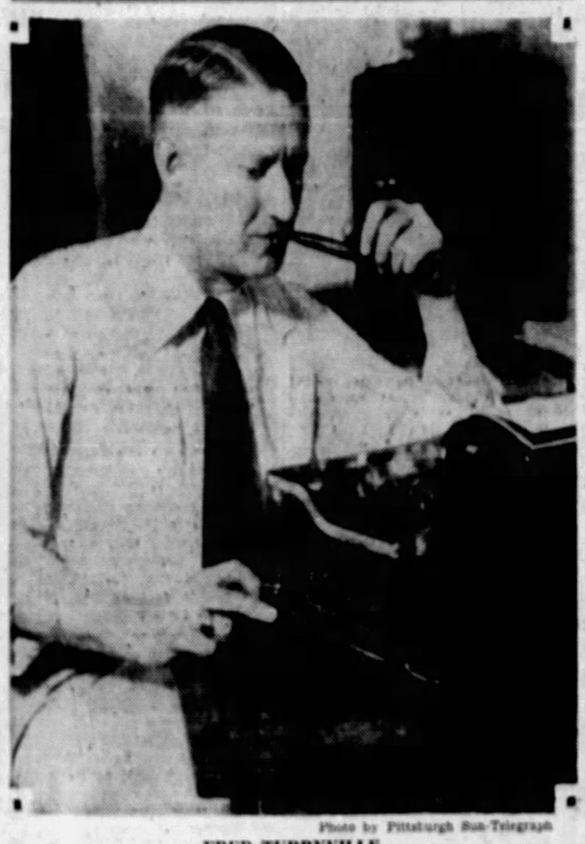

Photo by Pittsburgh Sun-Telegraph

FRED TURBYVILLE

This column's guest conductor for today. He is the new editor of the Pitt Stadium Press Service and a veteran newspaper sports editor. Take a good look at him working with his ever-present pipe to give him inspiration, and then become acquainted with the man and his thoughts below.

HIMSELF SUBBING FOR James J. Long, who is on vacation, this writer has asked Fred Turbyville, new editor of the Pitt Stadium Press Service, which has charge of all sports publicity emanating from the Stadium, to be the guest conductor of this column today. As a fellow sports editor with Turby in Baltimore, in 1923 and 1924, this writer came to esteem Fred highly for his ability and thinks the Pittsburgh sports public should be more familiar with the man. That is the reason he has asked Turby to address you with his typewriter today.

Briefly, here is the history of Turbyville: He began writing sports in his high school days at Indianapolis, back in 1908 (figure out his age from that). He has been sports editor of the Indianapolis Star, Indianapolis News, NEA Service and Baltimore Evening Sun. He also has been a sports writer on the Cleveland Press, News and Leader, and served three years with the International News Service, in Boston, New York and Cleveland. Last fall, he broke into the college sports publicity line as director of publicity at Duke University, in North Carolina, which was opening its new stadium. He also has been a publicity man for the International League. In addition to his work at Pitt, he conducts his own sports syndicate service, which supplies 46 newspapers with feature stories and comment and includes a column called "Sports Parade." He has an exceptional eye for news features.

Turbyville comes here from Baltimore, where he made his home for 10 years. I have asked him to write his impressions of Pittsburgh as a sports center, compared with the other cities in which he has labored, and also to write about Pitt football and the Stadium, and anything else of general interest. Now, Mr. Turbyville, in person:

By FRED TURBYVILLE,
EDITOR, PITT STADIUM PRESS SERVICE.
(Written by Request.)

IF I HAD half the money in the world I'd pick out a good newspaper and offer to write a sports column every day without pay.

And, if they turned me down, I'd buy the paper so I could have my wish.

That's telling you how much I like this sort of thing, and how appreciative I am of the opportunity of being today's "guest columnist" in the Sun-Telegraph.

BEEN WRITING COLUMNS for sports pages off and on for 20 years, but this is the first time as a "guest columnist." However, the unexpected pleasure does not catch me without words. There is plenty to say—there always is in the case of a column writer.

As long as the space and the personal pronoun "I" hold out, you will have a column.

If any other column writer happens to read this, I hope he won't count the I's, for column writers don't like I's—in another fellow's column. In this instance, it is almost necessary to use more than a fair allotment, for the sports editor asked for a somewhat personal column.

THE AVERAGE NEWSPAPER man of 20 years or more of service gets around the country a bit, and I am no exception. I have worked in several big towns, but Pittsburgh was rather new to me when I came here this summer.

Frankly, I like it very much, and, if there is any more smoke or dirt here than there is in the average big city, it isn't noticeable to me.

The hills worry me more. Climbing the hill to Pitt Stadium is my chief worry, whether afoot or aboard my more or less ancient vehicle.

But when there is something to climb for it isn't so bad. And the Stadium atop Herron Hill is quite worth the climb.

That Stadium cost a lot of money. I visited a day last week with a man who had much to do with its building, Karl E. Davis. Karl is now in Cleveland, connected with Western Reserve University, which has more students than the University of Pittsburgh. But Karl probably would trade the surplus in students for some of the football talent that Jack Sutherland has to work with this fall.

Photo by Wide World.

THE STADIUM.

Airplane view of the Stadium. Fred Turbyville says the Pitt-Notre Dame game this fall may fill it to capacity for the first time.

BUILDING A STADIUM seating 70,000 persons costs plenty of

(Continued on Page Fourteen.)

MANERO TRAILS PACE-SETTER BY STROKE

ANCASTER, Ont., July 26.—(AP.)—Leading professionals from the United States unleashed one attack after another yesterday, but could not dislodge Nicol Thompson, Sr., veteran Canadian pro, from the lead in the Canadian open golf championship.

With half the 72 holes behind him, Thompson, approaching the 50-year mark, led the field by one stroke with a dozen stars from below the border just behind him. The Canadian, shot a consistent round of 71, which with his 66 in the first round gave him a 36-hole total of 137 and the lead by one stroke over Tony Manero, of Elmsford, N. Y., who shot his second 69 in as many days for a total of 138.

Tied for third place at 139 were two more standbys from the United States, Johnny Farrell, of Mamaroneck, N. Y., and Walter Hagen. Farrell produced the most amazing display of golf of the day with a 66, four under par, covering the first nine holes in 31 strokes. Hagen scored 69 for his total of 139.

FRENCH HAS 140

Back of this pair were Al Watrous, of Detroit and Emmet French, of Southern Pines, N. C., with 140. The stars at 141 included George Von Elm of Detroit, who set the pace for the amateurs; Leo Diegel, of Agua Caliente; MacDonald Smith, of New York, and Charles Lacey, of Philadelphia.

The biggest disappointments of the day were Horton Smith, pro at the Cragston, N. Y., Club, and Ed Dudley, of Wilmington, Del. Dudley, who was up among the leaders with a 69, needed 75 today for a 36-hole total of 144, while Smith added a mediocre 73 for a 145 total.

LEHMAN PLAYS COUCH

CHICAGO, July 26.—(AP.)—The Western amateur golf championship was made safe for Chicago yesterday as Johnny Lehman and Ira Couch, two of the Windy City's highest ranking young stars, crowded into the final with surprising triumphs.

Lehman, co-medalist and conqueror yesterday of the defending champion, Don Moe, of Portland, Ore., galloped into the final round with a crushing 8 and 7 defeat of England's last hope, T. Phillip Perkins. Couch, never before a victor in an important tournament outside of Chicago, reached the round by defeating Bob McCrary, the "Fighting Scot" from Des Moines, Ia., 2 and 1.

It was the first time the championship battle ended in an all-Chicago affair since way back in 1912, when Chick Evans and Warren K. Wood fought for the crown over the Denver Country Club course.

WOMEN'S FINAL TODAY

RYE, N. Y., July 26.—(AP.)—Frances Williams, of Bethlehem, Pa., reached the final round of the annual women's invitation golf tournament at the West Chester Country Club yesterday, defeating Martha Parker, of Spring Lake, New Jersey champion, 4 and 2. The Pennsylvania star, Eastern champion, will meet Jane Brooks, of Rockland County, in the 18-hole final today. Mrs. Brooks defeated Mrs. Edward Stevens, of Round Hill, 6 and 4.

Golfer Gets Ace, But Loses Match

HARRISBURG, July 26.—(AP.)—While playing in the Greater Harrisburg golf tournament yesterday, Dr. W. R. Shearer, of the Carlisle Country Club, made a hole in 1 but lost his match, 4 and 2. Dr. Shearer made his ace on the 180-yard eleventh hole.

Major Leagues

GAMES TODAY.
NATIONAL LEAGUE
Pittsburgh at New York.
Cincinnati at Brooklyn.
Chicago at Philadelphia.
St. Louis at Boston.
AMERICAN LEAGUE
Washington at Chicago.
New York at Detroit.
Philadelphia at Cleveland.
Boston at St. Louis.

STANDING OF THE CLUBS

NATIONAL LEAGUE

	W.	L.	Pct.
Brooklyn	54	32	.628
Chicago	53	36	.596
New York	49	37	.570
St. Louis	45	40	.529
Boston	43	47	.478
PITTSBURGH	42	46	.477
Cincinnati	42	48	.467
Philadelphia	33	56	.371

AMERICAN LEAGUE

	W.	L.	Pct.
Philadelphia	63	31	.670
Washington	58	37	.611
New York	56	40	.583
Cleveland	53	40	.570
Detroit	49	46	.516
Chicago	38	58	.396
St. Louis	36	58	.383
Boston	28	68	.292

RESULTS YESTERDAY

NATIONAL LEAGUE

New York	5	Pittsburgh	1
Brooklyn	7	Cincinnati	0
Boston	7	St. Louis	6
Chicago	9	Philadelphia	0

AMERICAN LEAGUE

Philadelphia	14	Cleveland	1
Chicago	7	Washington	6
New York	14	Detroit	3
St. Louis	8	Boston	0

GAMES TOMORROW.
NATIONAL LEAGUE
PITTSBURGH AT NEW YORK (2).
St. Louis at Boston (2).
Chicago at Cincinnati.
Philadelphia at Brooklyn (2).
AMERICAN LEAGUE.
Washington at Chicago.
Boston at St. Louis (2).
New York at Detroit.
Philadelphia at Cleveland.

Believe It Or Not By RIPLEY

(On request, sent with stamped addressed envelope, Robert L. Ripley will send proofs and details of anything depicted by him in these cartoons.)

Evelyn Hoggard of New York
CAN SING 3 MINUTES ON ONE BREATH
7-26
THE 18,000 GROSS TONS OF THE NEW GRACE LINER "SANTA CLARA" WEIGH ABSOLUTELY NOTHING
CAKE PLACED IN AN ATMOSPHERE OF HELIUM WILL KEEP FRESH INDEFINITELY
RALPH DOMBROWER —of Richmond, Va. MADE A HOLE-IN-ONE ON THE FLY
April 1930

EXPLANATIONS OF RIPLEY'S CARTOONS OF YESTERDAY: THE HINDU WITH TWO MOUTHS—This Hindu, who is about 30 years old, has an accessory mouth above the hyoid from which his tongue can be protruded and deglutition performed. Although mastication must be performed by the upper mouth, the man can drink liquids in his second mouth as easily as with his normal one. He never has been ill, is of ordinary intelligence and lives on an ordinary diet. An account of this medical curiosity appeared in a recent issue of the Indian Medical Gazette, and is verified by Dr. A. R. Alexander, 446 Kingston avenue, Brooklyn, N. Y. BEN BURBRIDGE CAUGHT EIGHT GORILLAS WITH HIS BARE HANDS—Burbridge has headed five expedition to Africa making a scientific study of wild animals. On these expeditions he has captured eight gorillas in hand-to-hand struggles, and Prof. Yerkes, of Yale University, gives him credit for being the only white man to catch a live gorilla successfully. Burbidge's book, "Gorilla," is an excellent treatise on its habits and life. He also is the author of many newspaper and magazine articles on that subject and has marketed a moving picture, "Ben Burbidge's Gorilla Hunt." FROM ONE STATE TO ANOTHER OVERNIGHT WITHOUT MOVING—W. J. Schumacher lived on this farm located at the bend in the Missouri River just above Sioux City, Ia. The river is the dividing line between Iowa and South Dakota. During a night in 1898, the river changed its course, and, in the morning Schumacher's farm was in Iowa instead of South Dakota.

TOMORROW—SIAMESE TWINS, YET ENEMIES.

PAUL WANER LIKELY TO GO TO FIRST

Curses!

YESTERDAY'S SCORE

PITTSBURGH	AB.	R.	H.	O.	A.	E.
L. Waner, cf	4	0	2	3	0	0
P. Waner, rf	4	0	1	2	0	0
Grantham, 2b	4	0	1	3	6	1
Comorosky, lf	4	0	0	1	0	0
Traynor, 3b	4	0	1	4	4	0
Bartell, ss	4	0	1	1	4	0
Suhr, 1b	3	0	1	14	1	0
Hemsley, c	3	0	1	1	1	0
French, p	3	0	0	0	3	0
*Flagstead	1	0	0	0	0	0
Spencer, p	0	0	0	0	0	0
Totals	37	1	7	24	13	1

NEW YORK	AB.	R.	H.	O.	A.	E.
Critz, 2b	4	0	1	2	4	0
Allen, cf	4	0	1	3	0	0
Lindstrom, 3b	3	0	1	1	2	0
Terry, 1b	4	2	1	12	0	0
Ott, rf	4	0	1	1	0	0
Hogan, c	4	0	1	1	1	0
Marshall, ss	4	0	1	1	4	0
Roettger, lf	3	0	0	1	0	0
Mitchell, p	3	0	0	0	1	0
Totals	33	3	7	27	12	0

*Flagstead batted for French in eighth.

Pittsburgh	0	0	1	0	0	0	0	0	0—1
New York	1	0	0	0	0	0	2	0	x—3

Earned runs—Pittsburgh 1, New York 1.
Two-base hit—Terry.
Three-base hit—Critz.
Home run—Terry.
Runs batted in—By L. Waner, Ott, Terry.
Double play—Grantham to Bartell to Suhr.
First base on balls—Off French 2 (Ott, Lindstrom.)
Hits—Off French, 8 hits and 2 runs in 7 innings; off Spencer, 1 hit and 1 run (not earned) in 1 inning.
First base on errors—New York 1.
Sacrifice hunts—Mitchell, French.
Left on bases—Pittsburgh 4, New York 7.
Struck out—By French 3 (Allen, Marshall, Mitchell.)
Losing pitcher—French.
Time of game—1:58.
Umpires—Stark, Magerkurth and Klem.

By CHARLES J. DOYLE,
Staff Correspondent.

NEW YORK, July 26.—Alarmed and disappointed over the pathetic showing of his battle front against left hand pitching, Manager Ens of the Pirates this morning announced he would bench First Baseman Gus Suhr, provided Boss McGraw called on another left-hander for today's game.

The shakeup of the slumping club will place Paul Waner at first base and Ira Flagstead in right field.

The woeful weakness of the Buccos at the plate yesterday as they were subdued, 3 to 1, by Clarence Mitchell, the only spitball left hander of the game, causes Ens to make his contemplated move.

Suhr has been impotent against southpaw pitching and he has not been hitting the right handers consistently. Ens figures that the change may afford Suhr the sort of a rest that will bring him back with his customary power. Gus is batting far below the .300 mark and his performances against the left handers has been pathetic to himself as well as to his chief.

FRENCH LOOKS GOOD

The smart McGraw has four southpaws available for duty and Ens figures he will use at least three of them in the present series. Herb Pruett and Bill Walker are both ready for action in today's game. Ens has no pitcher with sufficient rest to face the Giants, but he will call on Ervin Brame who worked more than four innings in Philadelphia Wednesday.

Larry French looked like a

(Continued on Page Fourteen).

HARPSTER WEDS TONIGHT

AKRON, O., July 26.—Wedding bells will ring out for Howard Harpster, former all-America quarterback at Carnegie Tech and now head football coach at Geneva College, here tonight when he takes as his bride Margaret Annabelle Jones, daughter of Mr. and Mrs. A. L. Jones, of this city.

The ceremony will be solemnized at 8 o'clock tonight in the First Methodist Church of this city, with the Rev. W. H. Hannum, pastor of the First Presbyterian Church, of Columbus, O., an uncle of the bride, in charge. He will be assisted by the Rev. W. W. Deitrich.

Miss Melissa Jones, of Columbus, will be maid of honor, while Mrs. Jay R. Hess will serve as matron of honor. Ralph Harpster will be his brother's best man.

Following a reception, the couple will leave on a two weeks' tour of the East.

☆... BE ON THE LOOKOUT

for the Classified Section of Tomorrow's (Sunday's) Sun-Telegraph. You will be able to find all kinds of bargains — from a charming home to a used dining room suite. Don't miss it!

TILDEN'S VICTIM AGAIN

Photo by International Newsreel

BILL TILDEN JEAN BOROTRA

When Bill Tilden defeated Jean Borotra, of France, in the opening Davis Cup challenge round match at Auteuil, France, yesterday, he merely repeated the above incident, which shows him shaking hands with Borotra after eliminating him in the semi-finals at Wimbledon recently.

SUNDAY NIGHT TILT CARDED

WHEELING, W. Va., July 26.—The management of the Wheeling Stogies, of the Middle Atlantic League, announced last night that they would play the first Sunday night baseball game in the history of this section of the country tomorrow, when Fairmont will be met here. Theoretically, Sunday night baseball is against the law in West Virginia, but enforcement of this law rests with county and city authorities, who have thus far made no effort to halt plans for the game.

In yesterday's games Scottdale defeated Wheeling, 11-10; Jeannette beat Clarksburg, 3-2; Cumberland bumped Fairmont, 7-5, and Johnstown was whipped by Charleroi, 14-3.

FRIEDMAN COPS TITLE

PHILADELPHIA, July 26.—(AP.)—Bernard Friedman, [illegible] Philadelphia, won the Pennsylvania [illegible] championship yesterday by defeating Leonard Hahn, Lansdowne, Pa., golfer, 1 [illegible] three hard fought sets in the final round. The scores were 8-6, 6-4, 7-5.

NET TITLE DECIDED

WILMINGTON, Del., July 26.—(AP.)—Laura Fillmore and Mattie Gwynn, Haddonfield, N. J., yesterday won the women's Delaware state clay court [illegible] tennis championship, defeating Cecelia Riegel and Mary Matson, Philadelphia, in the final round, 7-5, 4-6, 7-5.

Today's Lineup

PIRATES	GIANTS
L. Waner, cf.	Critz, 2b.
P. Waner, lb.	Leach, lf.
Flagstead, rf.	Lindstrom, 3b.
Comorosky, lf.	Terry, 1b.
Traynor, 3b.	Ott, rf.
Grantham, 2b.	Hogan, c.
Bartell, ss.	Marshall, ss.
Hemsley, c.	Roettger, cf.
Brame, p.	Pruett or Walker, p.

In Benefit

Photo by Pittsburgh Sun-Telegraph

CURLEY SEMLER

Outfield star, of the Stowe Civics, who will be in the line-up against the Crawford Stars in the game to be played at Ammon Field at 6:15 this evening for the benefit of the Coleman Home. Proceeds will be used to give an outing to the Negro orphans and purchase school clothing for them.

ROBINS BANK ON THURSTON TO KEEP LEAD

CUBS TRIUMPH AND CROWD FLOCK

By COPELAND C. BURG,
International News Service.

NEW YORK, July 26.—Hollis Thurston, the man nobody knew, probably will be sent against the Cincinnati Reds this afternoon in a desperate effort to prolong the winning drive started by the Brooklyn Robins yesterday when they downed the Rhinelanders, 7 to 2.

Everybody thought Hollis was a hot weinie peddler or Dazzy Vance's personal body guard until he astounded himself and the world last week by shutting out the Cardinals, thereby gaining a formal introduction to Manager Wilbert Robinson. Eppa Rixey probably will be the Reds' mound choice. Yesterday's win, brought about by Ray Moss holding Cincinnati to six hits in as many innings and shutout ball by the Robins' newly acquired Lefty Heimach for two innings after Moss got too kindly with passes in the seventh, halted the Reds after they had grabbed five straight. A tie in games with the flock is the best a victory today would bring.

Taylor, subbing for Stephenson, led the cubs in a batting attack which downed the Phillies, 9 to 5. Taylor got four hits, one a triple.

Home runs by Bishop, Miller and Simmons and two triple steals patterned the massacre of the Indians, 14 to 1, by the Athletics.

Fancy flinging by the somewhat ancient Clarence Mitchell and a homer by Bill Terry that broke a tie in the third inning was enough to hand it to the Giants, 3 to 1, over Pittsburgh. The Pirates drew only seven hits.

With the bags bogged in the ninth, Berger singled to score Richbourg, winning for Boston, 5 to 4, over the St. Louis Cardinals.

Lou Gehrig homered and got two other bingle bangles while the Tigers registered seven errors—result: New York 14, Detroit 7.

Carl Reynolds, who is playing great ball for the White Sox, doubled to right center, scoring Mulleavy from first to win in the ninth, 6 to 5, for Chicago over Washington.

The Brownies managed to keep out of the cellar for another day, ing the Ruddy Sox, 6 to 3, as e Goslin got a four-base clout, uble and a single, driving in counters.

Stowe Noses Out Dormont Nine, 10-9

Interesting contests marked yesterday's sandlot league battles. Carnegie Steel bumped B. & O., 7-6, in the C. & I. loop, while Stowe beat Dormont, 10-9. Book Shoe tripped Homewood, 6-3, and North Side Civics topped Pleasant Valley, 6-5, in the City loop.

...dead Aces won from ..., 7-6, and Jenkins ..., 3-1, in the Greater ...hile Railways top-pled Equitable, 7-5, in the Philadelphia Company circuit.

Ingram won over St. Phillips, 2-1, in the Crafton Church League and Fintex copped from the Soho Traders, 16-7, in the Central. The Crawfords defeated Ingomar, 21-0, in a benefit contest.

SANDLOT RESULTS

CITY LEAGUE.

Rivers	10—Fairmont	3
North Side	6—Homewood	1
N. S. Civics	6—Pleasant Valley	5

GREATER PITTSBURGH LEAGUE.

Homestead Aces	7—Schenley	1
Jenkins	3—Wilkinsburg	1

CRAFTON CHURCH LEAGUE.

Ingram	2—St. Philips	1

PHILADELPHIA CO. LEAGUE.

Railways	7—Equitable	5

C. & I. LEAGUE.

Carnegie Steel	7—B. & O.	6

CENTRAL LEAGUE.

Fintex	11—Swiss Legion	9

INDEPENDENT.

Homestead Grays	6—N. C. Monarchs	5
St. Louis Stars	7—Cuthbert's	1
Linden	8—Dearborn	1
Pittsburgh Ind.	6—Clifton	3
Crawfords	21—Ingomar	0
Warren A. C.	6—Bakerville	1
Fintex	11—Swiss Legion	9

FOX STOPS MITCHELL

NEW HAVEN, Conn., July 26.—(AP.)—Maffy Fox, New York, 178, scored a knockout over Leo Mitchell, Kansas City, Kas., in the first round of a scheduled 10-round main event at Savin Rock last night.

GOMEZ SENT TO ST. PAUL

DETROIT, July 26.—Gruber Gomez, the southpaw outfielder of the Senators and fast-handed pitcher of the New York Yankees, yesterday was released on option to the St. Paul team.

Nick Altrock Says:

CHICAGO, July 26.—We are on the last leg of our Western trip, and it can't be amputated too quick for me. All these corn belt clubs have smacked us like they thought we represented the Washington administration. We ran into a heat wave that was hotter than a telephone booth in Hades. The St. Louis Browns had to have their only winning streak of the year while we happened to be in town. And I got some needled beer in Cleveland that had a whole crocheting outfit in it. We will all be glad to get back to Washington, even if the rent is overdue.

Nick Altrock

(Copyright, 1930, by Christy Walsh Synd.)

A used car will be a wise investment in recreation and enjoyment. Buy one tomorrow, when you have plenty of time to inspect and select the one you like.

SONNENBERG VICTOR

BUFFALO, July 25.—(AP.)—Gus Sonnenberg defeated Jack Gason, San Francisco, in a wrestling match across the river in Canada last night in two straight falls.

SUN-TELEGRAPH SPORTS

U. S. BEATS BRITONS

LONDON, July 26.—(AP.)—America beat Great Britain by 10-6 in the Epee contest of the international three-weapon contest for the Col. Robert Thompson tropry last night.

Keck's Sport Comment

(Continued from Page Thirteen.)

money, and Karl told me some of the difficulties encountered, the chief one being the fact that an old coal mine, which had burned for years, offered some resistance to the engineers.

Pitt Stadium cost something like two millions, I was told. To pay for it requires big football crowds.

About 5 per cent of the total paid attendance in one of the big modern football stadia represents the student body. And I'd guess that about 45 per cent of the crowd are old college graduates with their wives and sweethearts. The other 50 per cent probably has been attracted to football in the last few years because it is a spectacle worth seeing.

FOOTBALL IS MY favorite sport, and always has been. This is the first time I've had a personal interest in it, though I did play some back in the days when they were experimenting with forward passes and lobbing the ball about.

Glenn Thistlethwaite, now at Wisconsin, was breaking in as a coach at Earlham College in 1909 when I showed up there as a quarterback.

I weighed 165 pounds. Another candidate, Bill Connelly, weighed 130, and the little fellow always got the edge in those days as quarterback. And, besides, Thistlethwaite needed the extra 35 pounds elsewhere. I went to half.

This same Bill Connelly transferred to Pitt and was a quarterback here a couple of years. He's William J. Connelly, attorney in the Frick Building, and when he goes home in the evening he has to climb a pretty high hill up north of Millvale. I've been up that hill a few times, too, and IT'S ANOTHER HILL WORTH CLIMBING.

FOOTBALL HAS CHANGED a lot since those days of 5,000 crowds. They have learned to throw the forward pass and the quarterback is just another back. The crowds run to 75,000 and 80,000—and more.

I understand the fellow who wrote "It Ain't Goin' to Rain No More" was an optimist who went sort of balmy waiting for a bright sunny day for a game in the new Pitt Stadium.

But it won't rain forever on autumn Saturdays.

Tech, I understand, has had some luck with the weather, but Pitt's luck is yet to come. Maybe 1930 is the lucky year.

The Notre Dame game should fill the Stadium. If Tech and Pitt win a lot of games, they also may fill it. The two teams have good schedules, providing continuous major football attractions for Stadium fans.

Pittsburgh is fortunate to have so much good football. A lot of other big cities would like it—New York, Chicago, Cleveland, Baltimore, Detroit, Washington, etc.

BETWEEN PITT AND Tech, the biggest teams in the country are being attracted to this city.

Next year comes Army to play the Panthers.

I WAS PRETTY well informed on Pittsburgh before coming here. One of the town's best boosters no doubt is Jimmy DeHart, who used to drill you football fans as the Panther quarterback. I had the pleasure of a three months' association with Jimmy down at Duke University.

If one got all his dope from Jimmy he'd just about feel that the best football in the country was played by Pitt, that Pop Warner was the greatest of all football teachers, that the Pitt Stadium was the best in the land, and that Pittsburgh, next to his native Wilkinsburg, was the world's most desirable habitat.

A LOT OF that isn't hard to believe.

The greatest football machine I ever saw perform was Sutherland's team that walloped the Duke Blue Devils last fall.

To my mind, the Panthers that day were greater than Illinois with Grange, than Ohio with Harley, than Notre Dame with the Four Horsemen, than Michigan with Friedman and Oosterbaan.

Pitt was right that day, POINTED TO DUKE, the second game on its schedule. That sounds peculiar, but it's true.

DeHart had coaxed Sutherland into bringing the Panthers down to dedicate Duke's stadium, the biggest and finest in the South. Jock thought Jimmy was "laying" for him with a world-beating team. Perhaps Jimmy had that idea in mind.

The result was a disaster.

That game ruined Duke's football year. DeHart was crestfallen. Sutherland was little short of the same. When he saw Uansa and Williams running wild he yanked them out and sent in reserves.

Twice he did this during the afternoon, but the Panther reserves were pointed, too. There was no stopping them.

Jimmy DeHart.

FOR ONCE HERE was a coach who actually wanted to slow his team down to save an old teammate from the humiliation of being snowed under in what should have been his hour of triumph—the dedication of the stadium he had built by several seasons of hard coaching.

But the Panthers couldn't be stopped. The two saddest men in Durham, N. C., that night were DeHart and Sutherland, and I was a close third.

JIMMY WAS SORELY disappointed, but not vindictive. He bore no grudge. This little fellow is one of the finest characters I have known.

THAT'S ALL IN the past. Another football season is ahead. Pitt lost some of the men who scintillated in the new Duke Stadium that afternoon, but I see a lot of them left on this year's roster.

And some of the sophomore talent will be familiarly known to you fans this fall.

LAST FALL, EVERY football fan in the Eastern half of the U. S. A., wanted to see Pitt and Notre Dame clash. A game was impossible. But one was arranged for this year. Of the two great teams of 1929, Notre Dame probably lost more by graduation than Pitt. But no one is expecting a weak team from South Bend. By the same line of reasoning, Pitt may be figured a very formidable team this fall.

PITTSBURGH IS "BIG league" in every respect.

Pitt and Tech in football are known to every follower of the game. Duquesne by no means is an unknown.

No college basketball team ever has had the national reputation of Charley Hyatt and his Panther mates.

The Pirates are having an off year, the first I recall in a long time. Hard luck, I'd say, without looking further.

I've been over the Oakmont golf course a few times and can understand why it rates as one of the world's best. A lot of great golfers have carried Pittsburgh's banner. And you have the Bobby Jones of the public links in Carl Kauffmann.

I can remember some great ringmen of this town. I'd like to see another battle between Frank Klaus and Jack Dillon. Dillon's home was my home, Indianapolis, but he fought here so often you old fans must thought he was living here.

Followed Harry Greb, the Zivic boys, and many others. Pittsburgh is rich in fistic lore.

YOU HAVE SOMETHING else a lot of big cities would like to have, a big league hockey franchise. I hope it stays here. It's a great game.

I don't know of any city that has more amateur sports or better facilities. Or more encouragement than is given by the Pittsburgh papers.

SUMMING IT UP, I'd say that Pittsburgh is sitting on top of the sports world. I left a pretty good town to come here when I ended a 10 years' stay in Baltimore this summer. But there was an inducement. Work that is chiefly in football is very attractive here because I regard Pittsburgh as the best football center in the country.

I thank you!

(Editor's Note: And I thank you, Turby, old top, and am sure the readers feel the same way about it.)

Hall and Mercur Beaten in Canada

TORONTO, July 26.—(AP.)—J. Gilbert Hall, of East Orange, N. J., and Fritz Mercur, of Bethlehem, Pa., sole remaining players from the United States, were eliminated in the semi-finals of men's singles in the Canadian lawn tennis championships yesterday.

Hall fell before G. Lyttleton Rogers, of Dublin, 6-2, 0-6, 9-7, 6-2, and Mercur was eliminated by Gilbert Nunns, of Toronto, Canadian Davis Cup player, 4-6, 6-4, 6-4, 6-4.

In the women's finals, Olive Wade, Toronto, defending champion, will meet Marjorie Leeming, of Victoria, for the title today.

Bowen, U. S. Stars Win in Finland

HELSINGFORS, Finland, July 26. — (AP.) — America's touring track and field athletes made a clean sweep of the events in which they entered in a meet at Abo yesterday.

Reginald (Pete) Bowen, of the University of Pittsburgh, won the 100 meters in 11 2-10 seconds and the 400 meters in 48 4-10 seconds. C. Pendleton won the 200 meters dash in 22 7-10 seconds and the 110 meter high hurdles went to Steve Anderson of the University of Washington in 15 1-10 seconds. Tommy Warne, of Northwestern, won the pole vault, clearing 12 feet 9½ inches.

M'KEES ROCKS ADVANCES IN LEGION PLAY

McKees Rocks won the right to meet Uniontown Tuesday in the American Legion Junior Baseball championship final for Southwestern Pennsylvania by staging a sensational rally in the eighth inning to defeat Swissvale, 11 to 9, yesterday.

Johnson, Swissvale hurler, had held McKees Rocks scoreless up to the eighth when Millitch, substitute first baseman for McKees Rocks, started a hitting spree that netted seven runs.

Uniontown and McKees Rocks will play their game Tuesday afternoon at Forbes Field following the St. Louis-Pittsburgh National League game. Erie and Sharpsville will play for the championship of Northwestern Pennsylvania Saturday afternoon at Miller-Sibley Field, at Franklin.

READING WINS

LEBANON, Pa., July 26.—(AP.)—Reading yesterday walloped Lancaster, 23 to 2, for the South Central Pennsylvania championship in the American Legion Junior Baseball tournament. Dellsandro fanned 12 of the Lancaster batters.

HUNTINGTON VICTOR

HUNTINGTON, W. Va., July 26.—(AP.)—Huntington defeated Parkersburg, 14 to 8, yesterday in the first of a series of games to decide the junior American Legion baseball championship of Southern West Virginia. The second game will be played this morning and a third, if necessary, this afternoon. The winner will meet the Northern section champion for the state title.

MORGANTOWN COPS

MORGANTOWN, W. Va., July 26.—(AP.)—Morgantown's West Penn American Legion baseball team won the Northern district West Virginia Legion tournament title yesterday by defeating Benwood, 16 to 2.

11 KNOCKOUTS MARK BOUTS

Eleven knockouts were rung up in the 22 bouts that marked the Golden Glove amateur boxing tourney under the auspices of American Legion Post No. 99, at Meyers Bowl, North Braddock, last night. Tonight the semi-final and final rounds are to be staged. The summary:

135-pound class—Joey Spigel, Sands A. C., knocked out Tony Billis, unattached, one round; Jim Pugsley, Wilson Club, knocked out Mike Chalous, unattached, two rounds; William Zaneki, Sands A. C., won by technical knockout over Tony Frazie, Homewood A. C., one round; Chuck Werbo, Wilson Club, knocked out Richard McAllister, Riddle A. C., one round; Robert Barnes, Homewood A. C., knocked out Young Wainwright, North Braddock A. C., two rounds; George Bandis, Cyclone A. C., defeated A. Chesert, Pittsburgh Lyceum, four rounds, decision.

147-pound class—Dave Davis, Homewood A. C., defeated Ben Stonfurk, Sands A. C., three rounds, decision; Charles Cravatta, Sands A. C., defeated Jackie Banda, Wilson Club, three rounds, decision; Walter Duke, Duke Hare Club, defeated Wilbert Wynn, unattached, three rounds, decision; Tom Campbell, Brownsville A. C., knocked out Eddie Roberts, unattached, two rounds.

160-pound class—William Wynn, Duke O'Hara Club, knocked out Eddie Nicklas, unattached, one round; Al Sack, Sands A. C., knocked out Mike Chomyak, Wilson A. C., two rounds; Benny Smilsky, Sands A. C., defeated Chuck Mullins, Pittsburgh Lyceum, three rounds, decision; Roy Cheslock, North Braddock A. C., knocked out Nelson Ferguson, Homewood A. C., two rounds.

Heavyweight class—Frank Stoffurne, Homewood A. C., won from James Bennett, unattached, three rounds; John Ochs, Wilson Club, won from Leonard Brown, unattached, three rounds; George Hollings, Sands A. C., knocked out Joe Kovar, unattached, 15 seconds of first round.

116-pound class—Clair Rennie, Homewood A. C., won over William Smith, Wilson Club, three rounds, decision; Reggie Davis, Homewood A. C., won from Andy Kosel, N. B. A. C., three rounds, decision; John Shoppier, Hogan A. C., knocked out John Lesko, Brownsville A. C., second round; Fritz Rice, Wilson Club, won over Denny Aiello, North Braddock A. C.

Sports Events Carded for Today

BASEBALL.

Pirates vs. Giants at New York, 3 p. m. (No regular schedules for other major and minor league games).

Homestead Grays vs. Kansas City Monarchs at Dunbar, O. (Night game).

Crawfords vs. Stowe at Ammon Field (benefit game for Coleman Home), 2:15 p. m.

Bethlehem Life vs. Dan Hoge at Old Fellows' Orphans' outing, West View Park, 1 p. m.

Sharpsville vs. Erie American Legion Junior Championship Series at Franklin, Pa.

BOXING.

Finals of Golden Gloves amateur tournament, Meyers Bowl, North Braddock, 8 p. m.

TENNIS.

Finals of Pittsburgh Sun-Telegraph interparks tournament, Frick Park, afternoon.

Pittsburgh Tennis Association Interclub matches; Section I—College Club at Stanton Heights; Edgewood at P. A. A.; Westinghouse at University Club; Mt. Lebanon at South Hills; Section II—West Penn Power at Aleppo; Keystone at Edgewood at Duquesne Library; College Club at Carnegie Institute of Technology; Cannonsburg at Washington Heights; Minnequa at Westinghouse.

Davis Cup challenge doubles match, United States vs. France, at Auteuil, France.

West Virginia State championship tournament finals, at White Sulphur Springs, W. Va.

Finals of Essex Country Club tournament at Manchester, Mass.

Canadian championship tournament finals at Toronto, Canada.

GOLF.

Saturday matches at all golf and country clubs.

Western amateur tournament final round at Chicago.

Canadian open tournament final round at Ancaster, Ont.

TRAPSHOOTING.

Western Pennsylvania Trapshooters' League registered shoot at South Hills Sportsman's Association range, noon.

HORSE SHOW.

Conclusion of annual horse show at Stamford, Conn.

HORSE RACING.

Arlington Handicap, $10,000 feature at Arlington Park, Chicago; other meetings at Empire City, Rainbridge, Dorval, Readville and Latonia.

HARNESS RACING.

Grand Circuit meeting continued at Toledo.

FENCING.

Conclusion of United States vs. Great Britain International meet at Edinburgh, Scotland.

ROWING.

Southern amateur regatta at Baltimore.

17 ARE NAMED FOR BIG RACE AT ARLINGTON

CHICAGO, July 26.—(AP.)—A field of 17 outstanding handicap horses, but with no great stars among them, were named last night for the $45,000 Arlington Handicap at a mile and a quarter today. It will be the second richest stake of the Arlington meeting and if all 17 go to the post, the gross value will be $48,450.

Twelve of the 17 are regarded as certain starters and there may be as many as 15. The 17 listed in the entries are: Stars and Bars, Jean Valjean, Pigeon Hole, Sun Beau, High Foot, My Dandy, Sandy Ford, Lady Broadcast, Paul Bunyan, Toro, Lucky Play, Curate, Brown Wisdom, William T., Hot Toddy, The Nut and Easter Stockings.

Missing from the competition will be Gallant Fox, Gallant Knight, Blue Larkspur, Misstep and Victorian, one of the biggest money winners of all time. Misstep and Victorian are ailing with bad legs, Toro is regarded as a doubtful starter due to lameness.

Although the field may not be the most brilliant of the year, it is one of the biggest to start in any valuable handicap this season. The 5-year-old Sun Beau, owned by Willis Sharpe Kilmer, Binghamton, N. Y., ruled the favorite, while the 4-year-old Curate, the entry of Joseph E. Widener, of New York, also is strongly regarded. If Sun Beau is victorious, he will enter the list of the 10 greatest money winners of all time. The easterner will carry top weight of 125 pounds, but he is used to that and a mile and a quarter is regarded as his best distance.

LEGION DATES ARE SET

INDIANAPOLIS, July 26.—(AP.)—The schedule for the regional and sectional games that lead up to selection of the two teams to play in the junior world series baseball games was announced here yesterday at headquarters of the American Legion. The junior world series is to be played August 28, 29 and 30 at Memphis, Tenn.

The opposing teams will be selected at a Western sectional to be played at Colorado Springs, Col., August 21, 22 and 23 and an Eastern sectional at Charlottesville, Va., on the same dates. The regional schedule for the Western section of the country follows:

Region 1, including the states of Washington, Oregon, Montana and Idaho to be played at Baker, Ore., August 14 and 15.

Region 2, including California, Utah, Arizona and Nevada to be played at Stockton, Cal., August 14 and 15.

Region 3, including Nebraska, Colorado, Wyoming and New Mexico to be played at Colorado Springs, Col., August 14 and 15.

Region 4, including North Dakota, South Dakota, Minnesota and Wisconsin to be played at Sioux Falls, S. D., Aug. 14 and 15.

Region 5, including Illinois, Iowa, Kansas and Missouri to be played at Quincy, Ill., August 13 and 14.

Region 6, including Texas, Arkansas, Oklahoma and Louisiana to be played at Shreveport, La., August 14 and 15.

All games in the regionals in the East are to be played August 14 and 15. The schedule of those regionals follows:

Region 7, including Kentucky, Ohio, Indiana and Michigan to be played at Belle Creek, Mich.

Region 8, including South Carolina, Virginia, Tennessee and North Carolina to be played at Gastonia, N. C.

Region 9, including Mississippi, Georgia, Alabama and Florida to be played at Pelatka, Fla.

Region 10, including Pennsylvania, Maryland, West Virginia, Delaware and District of Columbia to be played at Hagerstown, Md.

Region 11, including New York, Connecticut, New Jersey and Rhode Island to be played at Asbury Park, N. J.

Region 12, including Maine, New Hampshire, Vermont and Massachusetts to be played at Manchester, N. H.

Harmon to be Buried Today

CHICAGO, July 26.—(AP.)—Banked by countless floral offerings, the body of Patrick (Paddy) Harmon rested before his last visit today to the Chicago Stadium, where funeral services will be held in the huge sports arena that was his life's dream realized.

The body of the noted sports promoter will be moved to the Stadium this morning, where it will lie in state until the services at 2 p. m. Hundreds of floral tributes have been received from friends and celebrities throughout the nation.

MISS MORRILL WINS

MANCHESTER, Mass., July 26.—(AP.)—The Championship stage in the Essex County Club's Women's Invitation singles and doubles meet, which opened in 1925, ended here yesterday when Marjorie Morrill, of Topsfield, defeated Marjorie Gladman, Santa Monica, Cal., 6-1, 6-2, in the championship round.

Moe and Joe—

Are back on their old reliable, QUESTIONNAIRE, in the fourth race, as their Best Bet at Empire City today. Their Long Shot Special is GENERAL A., in the sixth race.

Moe and Joe's Best Bet yesterday, FLY ACROSS, won the fourth race at Empire City. Their Long Shot Special, FRANCOCK, in the sixth, was scratched.

FATHER HUGS CHAMP

EXCLUSIVE PHOTO by Pittsburgh Sun-Telegraph

CHARLES WOLFF REGIS WOLFF

Charles Wolff, first American-born golf professional, who has regained his amateur status, hugs his son, Regis, at the conclusion of the latter's victory over Billy Marks in the final round for the West Penn junior championship at the Westmoreland Country Club yesterday. Regis recently ... in the Pittsburgh Sun-Telegraph's annual junior tournament.

REGIS WOLFF COPS JUNIOR GOLF TITLE

By VERN SWARTSFAGER.

Regis Wolff, 18-year-old Oliver High School star, again sent the colors of the Highland Country Club flying high when he defeated Wilson F. (Billy) Marks, 16-year-old Kiski lad, and medalist, 5 and 4, to win the Percy H. Preston Memorial trophy, emblematic of the Western Pennsylvania Junior Golf championship, in the title play held under the auspices of the Western Pennsylvania Golf Association brought to a close at the Westmoreland Country Club yesterday.

While Marks had ranked an outstanding favorite to cop the gonfalon this year, he reached his edge too quickly in the tourney in copping medal honors, and was not playing his best game when the finale was reached. But that fact does not detract one iota from the splendid victory attained by Wolff, who was sinking putts from all over the course, and who would have beaten many a greater star than Marks in top form the way he played yesterday afternoon.

WINS FIVE IN ROW

Through to the seventh hole, after Marks had taken a quick lead by copping the first two holes, and had then been leveled and down one, they played nip-and-tuck golf—but from that point on it was all Wolff and nothing else but. As soon as Regis became 1 up at the seventh, he won five holes in a row, which was enough to upset the morale of any golfer. Whereas Wolff appeared quite collected and played steadily, Marks became more or less ruffled and did not give the greatest value to his stroking.

Wolff was hitting an admirable ball from the tee, outdriving his more husky although younger opponent. His irons were true to the player and his putting was something at which to marvel—he just up and tapped 'em in from 10 feet without paying much attention to line. At the end of the first nine, Wolff had 38 strokes to Marks' 41, and Regis was 3 up. The champ was three over 4s for the 14 holes.

Wolff had eliminated W. W. Long, of New Castle, 1 up, and Marks had disposed of Tom Vantacky, of Titusville, 4 and 3, in penultimate matches.

J. Bernd Rose, president of the W. P. G. A., presented Wolff the Preston Trophy after his victory, George A. Ormiston, secretary, assisting in the ceremonies.

MRS. GARBER WINS

Mrs. D. A. Garber, of Stanton Heights, won in the first division in the one-day medal play women's tourney at the Edgewood Country Club, she having a score of 83-11—72, which gave her low net as well as low gross. Mrs. C. W. Harding, of Edgewood, was second with 90-13—77. Mrs. L. D. Neuman copped in the second flight with 90-17—73 and Mrs. W. C. Maxwell won in the third with 100-28—72.

Jock Sutherland Home From Europe

NEW YORK, July 26.—Dr. John B. Sutherland, football coach at the University of Pittsburgh, who also teaches in the dental surgery department of that college, returned from Europe last evening in the S. S. California of the Anchor Line.

Dr. Sutherland has been enjoying a seven weeks motor tour of the British Isles and attended a number of cricket matches in England. When interviewed at the pier by a representative of the Pittsburgh Sun-Telegraph, Dr. Sutherland said that he was impressed chiefly by the sportsmanship displayed by the teams abroad.

Dr. Sutherland left yesterday for Pittsburgh where he will start football coaching at the university next Monday.

Hess, Goldsborough In W. Va. Net Final

WHITE SULPHUR SPRINGS, W. Va., July 26.—(AP.)—Jake Hess, of Austin, Tex., and P. L. Goldsborough, Jr., of Baltimore, battle today for the men's singles championship in the West Virginia open tennis tourney here.

Hess advanced at the expense of B. F. Arkle, Wheeling, 7-5, 8-6, and the Baltimore star entered the finals by defeating Paul Kunkel, of Cincinnati, 6-3, 6-4.

Mrs. De Lloyd Thompson, of Washington, Pa., and Eliza Coxe, Asheville, N. C., will oppose each other for the women's singles title.

MATCH MIDDLEWEIGHTS

Young Curley Kinzer, of West View, and Buddy Wicks, of Homestead, have been matched for one of the events on the program of amateur boxing card at the Twentieth Ward A. C., Arena, North Side, next Tuesday night. They are middleweights.

Fight Results

At Chicago—Tiger Roy Williams defeated Harry Roberts, 8 rounds; Jimmy Moore knocked out Bobby Burns, 2 rounds; Pete Wilson defeated Fred Cabral, 6 rounds.

At San Francisco—Charley Hernandez knocked out Paul Negri, 2 rounds.

At New Haven, Conn.—Maffy Fox knocked out (technical) Leo Mitchell, 2 rounds; Johnny Penn defeated Pete Apuzo, 8 rounds.

At Schenectady, N. Y.—Billy Petrolle defeated Johnny Nelson, 10 rounds.

At Erie, Pa.—Joe Baldwin defeated Joe Devito, 10 rounds; George Cooper knocked out (technical) Jack Delaney, 3 rounds; George Nichols defeated Tiger Thomas, 8 rounds.

At New York—Willie Patterson defeated Mike Burke, 8 rounds; Ramon Delson defeated Sammy Caputo, 8 rounds; Johnny Martin knocked out (technical) Carl Duncan, 1 round; Joe Gorman defeated Al Moskowitz, 8 rounds.

League Scoring Records for Week

NATIONAL LEAGUE.

Pittsburgh								
Cincinnati								
St. Louis								
Chicago								
New York								
Boston								
Philadelphia								
Brooklyn								

AMERICAN LEAGUE

Philadelphia								
New York								
Detroit								
Chicago								
Washington								
Boston								
St. Louis								
Cleveland								

AMERICAN ASSOCIATION

Kansas City								
St. Paul								
Toledo								
Louisville								
Indianapolis								
Minneapolis								
Milwaukee								
Columbus								

INTERNATIONAL LEAGUE

Rochester								
Buffalo								
Montreal								
Toronto								
Baltimore								
Jersey City								
Newark								
Reading								

Metro Turf Court Play Near Final

NEW YORK, July 26.—(AP.)—Three New Yorkers and Ellsworth Vines, of Pasadena, Cal., gained the semi-final round of singles in the Metropolitan Turf Court tennis championships yesterday.

Vines eliminated William Einsman of New York, 6-4, 6-3, while Frank Shields put out Davey Jones, tall Columbia University star, 6-2, 6-3. Frank Hunter, of New Rochelle, pounded out a 6-4, 7-5 victory over Donald Cram, of Nashville, Tenn., and Eddie Burns defeated William Feibleman, of New York, 6-2, 6-3.

GRAYS BEAT MONARCHS

The Homestead Grays defeated the Kansas City Monarchs in their last night game in Pittsburgh at Forbes Field last night, 6 to 5. Vic Harris' homer in the ninth won the contest.

GUS SUHR MAY BE BENCHED

(Continued from Page Thirteen).

champion as he held the Giants to two runs and eight hits in seven rounds in the second game of the series, but in view of the perforated drive of the Buccaneer band, French had to pitch shutout ball to win. The only run made by the Pirates was the result of a grounder played poorly by Shortstop Eddie Marshall, who is subbing for the injured Travis Jackson.

French made only one mistake all afternoon, according to his clubmates. The aggressive Native Son let one ball get away from him and Bill Terry smacked the high pitch into the right field stands for a homer that decided the game.

One mistaken pitch in this park will often decide a close ball game. Larry tried to get the ball lower, the offering was around Bill's letters and the hard-hitter rifled a liner into the stands.

MITCHELL HAS CONTROL

If Mitchell were pitching inside a glass house he could not have pitched his way out from the standpoint of speed. But what Mitchell lacked in power he more than made up in control and pitching intelligence. Most of his offerings in pinches were spitballs that gracefully dipped as the Bucs bounced weak taps on the grass. Moreover, the wily patriarch of the sport had perfect control—he did not walk a batter.

Singles by Allen, Lindstrom and Ott gave the Giants a run in the first inning. The Bucco tied it up in the third. Hemsley opened with an infield hit and French sacrificed. L. Waner then hit a roller through Marshall that Hemsley sprinted over.

Brother Paul followed Lloyd with a single to right and both runners advanced as Grantham was thrown out. Mitchell made Comorosky hit a bounder in the dirt in the crisis and from that moment the old time southpaw was the master of the situation.

Terry's homer came in the third with two out. French then pitched shutout innings until he left the scene in the eighth. Flagstead batted for him. With Spencer pitching the eighth, the Giants added a safety run on Terry's double and Grantham's fumble.

STRIB, CHRISTNER SIGNED

ATLANTA, Ga., July 26. — (AP.) — Charley Morgan, of Macon, announced here today that George Stribling has been matched to fight K. O. Christner, of Akron, O., at Macon, September 1.

PARKS FINALS TODAY

BROIDA MEETS GOODMAN FOR NET CROWN

FINAL MATCHES

PROGRAM FOR TODAY

1:30 p. m.—Women's singles final round—Mrs. Jean Artzberger, Olympia, vs. Letitia Schmidt, Schenley.

2:30 p. m.—Men's Singles final round—Frank Broida, Frick, vs. Irvin Goodman, Schenley.

4:00 p. m.—Presentation of Pittsburgh Sun-Telegraph Challenge Cups and other trophies by Superintendent of Parks James Moore and National Public Parks Tennis Committeeman David I. McCahill.

4:10 p. m.—Special Pittsburgh Tennis Association Inter-Club League Doubles match—Paul Hicks and McCook Reed, Edgewood, Western Pennsylvania champions, vs. Dr. David O'Loughlin and Dr. John O'Loughlin, Pittsburgh Athletic Association.

By PAUL G. SULLIVAN.

Frank Boida, slender little Harvard southpaw ace and captor of the Frick Park title, will meet Irvin Goodman, spectacular University of Pittsburgh youth and Schenley premier, on the highly manicured Frick gallery court at 2:30 p. m. today in final battle of the Inter-Park elimination series for the Pittsburgh Public Parks men's singles tennis championship. An hour earlier, in the same area, Mrs. Jean Artzberger, clever Olympia winner, is slated to encounter Letitia Schmidt, dark-horse Schenley star, for corresponding laurels in the women's division. The two contests, looming auspiciously as truly outstanding exhibitions of the racquet pastime, will bring to brilliant climax two weeks of sparkling net sport on six local park lots in the Pittsburgh Sun-Telegraph revival of Steel City municipal tournament competition and will narrow down to the two parks victors a record field originally numbering 169 entrants.

TO AWARD PRIZES

Following immediately upon completion of the titular tilting, Superintendent of Parks James Moore and National Public Parks Tennis Committeeman David I. McCahill will preside at formal presentation of the handsome new Pittsburgh Sun-Telegraph Public Parks Challenge Cups for men's and women's singles and will bestow upon champions and runners-up in both Inter-Park eliminations and individual park tourneys medallions of gold and silver and other trophies appropriate to the recipients' accomplishments in the various events. The Challenge Cups will not go outright to the 1930 titleholders, but must be annexed three times, not necessarily in succession, for the garnering of unqualified ownership. Solid gold medals, suitably inscribed, will be the permanent souvenirs for today's survivors. In addition to award of these tokens, the triumphant racqueeters will be sent as Pittsburgh representatives and Pittsburgh Sun-Telegraph guests to the National Public Parks championships at Washington, D. C., the week of August 18, so that all in all the landing of a Pittsburgh Parks crown is an objective well worth striving for.

Broida, fresh from Philadelphia, where he had fought his way to the quarter-finals of the Pennsylvania State Junior singles conclave earlier in the week, was pushed to the limit to overcome slim Jack Redmond, Highland flash and Pittsburgh City High School champ, last evening in semi-final combat in the Frick enclosure, 2-6, 6-3, 7-5, 6-2. Meanwhile, on an adjoining restangle, Goodman was carving out impressive 6-2, 6-1, 6-3 penultimate victory over rangy Jack Herrmann, extremely promising youngster who topped off a successful campaign with the Shady Side Academy net squad by stepping in to snare Riverview Park honors. Miss Schmidt disposed of Anne Elise Searing, Wellesley graduate and Frick luminary, 8-6, 6-1, in a hotly skirmished mid-afternoon affair and Mrs. Artzberger accounted for Mildred Klages, West contender, 6-2, 6-1, as the masculine performers were adjusting their differences during the sunset period.

BROIDA NERVOUS

Redmond opened remarkably well in all-portside duel with Broida, the latter appearing nervous and wobbly in the face of the Highlander's unexpectedly severe attack. Broida pulled out service after being down at love-40 in the initial game, but dropped Redmond's delivery in the second and blew his own at 30-40 in the third. Three double faults by Redmond in game four squared the going at 2-2, whereupon the East End lad dug in with slashing service and baseline steadiness to run four consecutive games for the set.

Five games went with service to inaugurate set two, Broida taking the odd one each time by virtue of prior delivery. With Redmond serving in the sixth, two double faults slipped Broida a love-30 lead. Broida netted, and Redmond drove for clean placement and 30-all, but it was 30-40 as Broida stowed the next point away and 'twas game and consolidated advantage for the Frick youngster when Redmond outed a volley for 4-2. The ensuing trio of games saw delivery prevalent, with the result that the lone break of Redmond's service was sufficient to grant Broida the set, 6-3.

REDMOND BLOWS UP

Redmond soared sky-high to start stanza three. He blew service at love at the outset and, after Broida had copped his own game, double-faulted thrice to hand the Crimson kid a 3-0 margin. Here, figured the gallery—and it was quite a large one—would be the end of Redmond. But not at all! Broida failed to stand prosperity, and the Highland entry, spurting gallantly, whisked up to 3-2.

The summary:

MEN'S SINGLES

Semi-final round—Frank Broida, Frick, defeated Jack Redmond, Highland, 2-6, 6-3, 7-5, 6-2; Irvin Goodman, Schenley, defeated Jack Herrmann, Riverview, 6-2, 6-1, 6-3.

WOMEN'S SINGLES

Semi-final round—Letitia Schmidt, Schenley, defeated Anne Elise Searing, Frick, 8-6, 6-1; Mrs. Jean Artzberger, Olympia, defeated Mildred Klages, West, 6-1, 6-2.

CHAMPS TAKE NOTE

The following park champions and runners-up are requested to be present at Frick Park this afternoon to receive the trophies which they have earned:

CHAMPIONS

Schenley—Irvin Goodman and Letitia Schmidt.

Highland—Jack Redmond and Mrs. Ruth Spencer.

Olympia—Robert Broad and Mrs. Jean Artzberger.

Frick—Frank Broida and Anne Elise Searing.

Riverview—Jack Herrmann and Ruth B. Stager.

West—Earl Bellamy and Mildred Klages.

RUNNERS-UP

Schenley—Herbert Lomason and Dorothy Albert.

Highland—James H. Spencer.

Olympia—Rodney Snodgrass and Mrs. Caroline C. Kurtz.

Frick—Fred Eckert and Marie Begler.

Riverview—Robert C. Mayer.

West—Ralph Beuston and Marjorie Arts.

STARS IN PARKS TENNIS

JACK REDMOND (TOP) MRS. JEAN ARTZBERGER

PHOTOS BY PITTSBURGH SUN-TELEGRAPH

JACK HERRMANN MISS LETITIA SCHMIDT (BOTTOM)

Tennis stars in action in the inter-park finals of the Pittsburgh Sun-Telegraph's championship tournament, which will be completed at Frick Park this afternoon. The winners in men's and women's singles will compete in the National public parks tournament at Washington, D. C., beginning August 18.

P. T. A. LEAGUE TILTS SLATED FOR TODAY

P. T. A. LEAGUE

SCHEDULE FOR TODAY

SECTION I

College Hill at Stanton Heights.
Edgewood at P. A. A.
Westinghouse at University Club.
Mount Lebanon at South Hills.

SECTION II

West Penn Power at Alpha Kappa Psi.
Edgewood II at Duquesne Library.
Canonsburg at Washington Heights.
Minnetonka at Westinghouse II.
College Avenue-Philadelphia Co.—Cancelled.

STANDING OF THE TEAMS

SECTION I

	W.	L.	Pct.		W.	L.	Pct.
Edgewood	29	7	.806	Stanton Hts	22	23	.489
Mt. Lebanon	24	12	.667	Col. Hill	15	21	.417
P. A. A.	18	18	.500	Uni. Club	14	22	.389
So. Hills	22	23	.489	Westnghse.	9	27	.250

SECTION II

	W.	L.	Pct.		W.	L.	Pct.
Westhse II	31	3	.945	Minnetonka	16	20	.444
Duq. Lib.	31	11	.738	Edgewd II	14	22	.389
Wash. Hts.	27	18	.600	Al. Kap Psi	8	37	.178
Col. Ave.	23	21	.523	W. P. Pow.	8	37	.178
Canonsbg	26	26	.500	Phil. Co.	0	9	.000

Battling bitterly for position, the champion Edgewood team and its ancient foe, the P. A. A., will square off this afternoon in a Pittsburgh Tennis Association Inter-Club League combat that looms as the premier squad event of the local 1930 campaign. With Edgewood leading the Section I group and the Winged Head array pressing the second-place Mount Lebanon outfit for the runner-up notch and a chance at the top position, both combines will present full strength—which means that the very cream of Western Pennsylvania court talent will fight it out for supremacy.

Edgewood's announced lineup for the fray includes the names of Paul Hicks, Sam Harbison, McCook Reed, Capt. Frank Smith, Andy Smeaton and Chuck Boyd. This host, drawn from the varsity hosts of Princeton, Yale, Pitt, Duquesne and Wash-Jeff, will encounter a Red-and-Gray battalion comprised of the three scintillant O'Loughlins—Capt. Dave, John and Billy, Wally Arensberg, Al Bialas, Art Glaser and Jack Lauler.

The contest will be run off partly at P. A. A. and partly at Edgewood, with the No. 1 doubles debate, featuring the West Penn doubles champs, Reed and Hicks, against John and Dave O'Loughlin, transferred to the Frick Park gallery rectangle as part of the final program of the Pittsburgh Sun-Telegraph revival of the Pittsburgh public parks championships.

Another friendly grudge tussle on the Section I card sends Neal Rumsey's Mt. Lebanon contingent to the bailiwick of Jim Creighton's South Hillsmen, while College Hill is certain to offer strong front in invading Stanton Heights and University Club will seek to rise from the seventh step on the ladder at the expense of the visiting Westinghouse delegation.

In Section II, the flying Westinghouse Second crew looks good to care for Minnetonka at Westinghouse, while the runner-up Duquesne Librarians should do as much in entertaining Edgewood Seconds. Canonsburg faces a tough proposition in traveling to Washington Heights, but Alpha Kappa Psi and West Penn Power appear evenly matched, with the cellar the prize for the Power lot loser.

Minor Leagues

GAMES TODAY.

AMERICAN ASSOCIATION
Louisville at Toledo.
Columbus at Indianapolis.
Minneapolis at Kansas City.
St. Paul at Milwaukee.

INTERNATIONAL LEAGUE
Newark at Reading.
Montreal at Rochester.
Jersey City at Baltimore.
Buffalo at Toronto.

SOUTHERN ASSOCIATION
Atlanta at Little Rock.
Birmingham at Memphis.
Chattanooga at New Orleans.
Nashville at Mobile.

MID-ATLANTIC LEAGUE
Clarksburg at Jeannette.
Wheeling at Scottdale.
Cumberland at Fairmont.
Johnstown at Charleroi.

CENTRAL LEAGUE
Springfield at Erie.
Richmond at Fort Wayne.
Dayton at Canton.

N. Y.-PA. LEAGUE
Scranton at Utica.
Hazleton at Binghamton.
Wilkes-Barre at Harrisburg.
Elmira at Williamsport.

STANDING OF THE CLUBS.

AMERICAN ASSOCIATION

	W.	L.	Pct.		W.	L.	Pct.
Louisville	59	35	.628	Kan. City	48	47	.505
St. Paul	53	41	.721	Columbus	43	53	.448
Toledo	53	41	.721	Indianapolis	43	53	.448
Minneapolis	48	47	.505	Milwaukee	36	59	.379

INTERNATIONAL LEAGUE

	W.	L.	Pct.		W.	L.	Pct.
Rochester	64	39	.621	Newark	54	50	.491
Baltimore	61	42	.592	Buffalo	51	52	.495
Toronto	61	42	.592	Jersey City	45	58	.437
Montreal	57	46	.553	Reading	37	66	.359

SOUTHERN ASSOCIATION

	W.	L.	Pct.		W.	L.	Pct.
Memphis	71	33	.683	Atlanta	59	51	.490
N. Orleans	69	42	.622	Chattanooga	50	59	.459
Birmingham	67	44	.604	Nashville	46	63	.422
Little Rock	62	50	.554	Mobile	31	77	.287

MID-ATLANTIC LEAGUE

	W.	L.	Pct.		W.	L.	Pct.
Wheeling	71	35	.670	Clarksburg	51	55	.481
Charleroi	71	36	.664	Fairmont	51	55	.481
Cumberland	70	36	.660	Jeannette	50	56	.472
Johnstown	67	40	.626	Scottdale	34	74	.315

CENTRAL LEAGUE

	W.	L.	Pct.		W.	L.	Pct.
Springfield	71	37	.658	Ft. Wayne	54	54	.500
Erie	71	38	.651	Canton	51	57	.472
Richmond	69	38	.645	Dayton	38	70	.352

NEW YORK-PA. LEAGUE

	W.	L.	Pct.		W.	L.	Pct.
Harrisburg	69	37	.651	Binghamton	59	49	.546
Williamsport	68	38	.642	Hazleton	51	57	.472
Elmira	64	43	.598	Utica	39	68	.364
Wilkes-Bre	64	48	.571	York	38	69	.355

RESULTS YESTERDAY

AMERICAN ASSOCIATION.

Indianapolis	10	Toledo	4
Minneapolis	7	Kansas City	6
St. Paul	5	Kansas City	0
Milwaukee	10	Louisville	9
Others not scheduled.			

*Seven innings by agreement.

INTERNATIONAL LEAGUE.

Jersey City	7	Toronto	1
Montreal	5	Toronto	4
Rochester	10	Buffalo	3
Reading	11	Buffalo	4
Baltimore	7	Newark	6

SOUTHERN ASSOCIATION.

Chattanooga	6	Mobile	5
Memphis	12	Birmingham	4
Nashville	10	New Orleans	9
*Little Rock	4	Atlanta	3—

*Night game.

MID-ATLANTIC LEAGUE.

Charleroi	11	Johnstown	4
Cumberland	8	Fairmont	5
Jeannette	7	Clark Bros.	6
Scottdale	4	Wheeling	10

CENTRAL LEAGUE.

Springfield	6	Erie	5
Richmond	10	Ft. Wayne	4
Dayton	7	Canton	6

NEW YORK-PA. LEAGUE.

Wilkes-Barre	7	Harrisburg	6
Binghamton	10	Utica	5
Others not scheduled.			

*Night game.

EASTERN LEAGUE.

Springfield	7	Albany	6
Bridgeport	5	Albany	4
Allentown	7	Quincy	6

BLUE RIDGE LEAGUE.

Hagerstown	6	Green Bay	4
Chambersburg	7	Green Bay	6

THREE EYE LEAGUE.

Danville	5	Terre Haute	4
Bloomington	7	Centralia	6
Peoria	11	Quincy	4
Decatur	7	Quincy	6

WESTERN LEAGUE.

Denver	7	Des Moines	6
Des Moines	10	Wichita	4
Topeka	5	Pueblo	4
Oklahoma City	7	Omaha	1

TEXAS LEAGUE.

Wichita Falls	7	Waco	6
Shreveport	5	San Antonio	4
Ft. Worth	3	Houston	2

TONIGHT AT MIDNIGHT

All Answers in the $5,000 Prize MOVIETEST contest must be either brought or sent to the office of The Sun-Telegraph or must be in the mail postmarked not later than midnight,

JULY 26, 1930

The Sun-Telegraph Office Will Be Open Until Midnight Tonight for the Convenience of Contestants

Movietest Office, 612 Grant St., open until 5:30 P. M. Today. After that hour, Until Midnight, Come to Sun-Telegraph Office, Third Floor, Bigelow Blvd. and Tunnel St.

A Message:

To Those Who Do Not Have the Details of This Contest

"It's never too late to do the right thing."

So goes the old proverb—as old as the hills, and as true as the heart of manhood.

How true that is of the present opportunity offered to you by The Sun-Telegraph.

In this day and time, when so many people have so many various needs, is it quite fair to pass up an opportunity to use your common sense and skill in order to provide things that will bring happiness to those you love?

If this message were to be limited to wealthy people, the writer would end this message here. The people this writer wants to reach are the mothers who stand with their babies at each hand, waiting for street cars, the people who are trying to stretch a small salary to cover installment payments, doctor bills and a movie once in a while; the bread-winners who are out of jobs—THOSE ARE THE PEOPLE THIS WRITER WANTS TO REACH. Because he wants to tell them that The Sun-Telegraph is making it possible through this contest for them to win as much as $1,500 in cash.

And what amazes this writer is: "WHY DON'T THESE PEOPLE TRY? WHY DON'T THEY GIVE THEMSELVES A CHANCE TO WIN? WHY DON'T THEY GET IN THIS CONTEST? We can understand why rich people don't enter. "But what about others? THIS SHOULD BE THEIR GOLDEN OPPORTUNITY.

Up until midnight tonight, The Sun-Telegraph's office, 612 Grant Street, will be open to pass out the details of this contest.

But don't wait until midnight, because in order to win you must provide either one or two subscriptions, and that may require time.

"It's never too late to do the right thing."

However, in the case of this $5,000 contest, the rules specify that tonight at midnight the contest shall be closed to the public.

If $1,500 in Cash Prizes, or any part of the $5,000 in cash prizes, MEANS ANYTHING TO YOU—try to get your share—try to cash in on this opportunity—and do it by MIDNIGHT TONIGHT.

The Easiest Subscription Requirement Ever

In this contest you do not compete with anybody to see who can get the greatest number of subscriptions.

The subscription requirement is the same for everybody.

For instance, twenty-five prizes, headed by a $500 Cash Prize, and totaling over $1,700, are offered under conditions that require only one new six-month subscription to the Sun-Telegraph.

Another twenty-five prizes, headed by a $1,000 Cash Prize, are offered under conditions that require two new six-month subscriptions to the Sun-Telegraph.

Here Is the Last Cartoon

The cartoon printed below represents the title of a movie. The CORRECT title can be found in the list printed below the cartoon.

The Movietest consists of 30 cartoons similar to this one.

You can get all 30 cartoons by calling for same at the offices of the Sun-Telegraph, at 612 Grant Street.

The contest closes tonight at midnight, and answers accompanied by the qualifying subscriptions must be in the office of the Sun-Telegraph or in the mail bearing a postmark no later than midnight, July 26th.

CARTOON No. 30

TITLE .....

The correct title for Cartoon No. 30 can be found in this list: "Just Around the Corner;" "Jack and the Bean Stalk;" "Men Without Women;" "La Boheme;" "Paddy, the Next Best Thing;" "Lady Godiva;" "The Thief of Bagdad;" "The Jackknife Man;" "The Sky Pilot;" "The Magic Flame;" "Kitty Kelly;" "Kentucky Days;" "The Highest Bidder;" "Gloria's Romance;" "Mighty Lak a Rose."

A Message:

To Those Who Already Have the Details of This Contest

Having the complete details of this contest, and having read those details carefully, there are only two things that could make you hesitate to enter this $5,000 prize contest.

The first thing is that the contest is just "too easy"—appears "too simple"—and "there must be a catch about this somewhere."

If this is what is stopping you, please be advised that while this contest DOES appear easy, it actually requires an hour or so of good, hard concentrated thought, and most people, so the psychologists tell us, do not concentrate an hour on anything. In fact, the learned college professors don't mince matters. They come right out and say that most people CAN'T concentrate for an hour.

If it is because you feel that too many people are already entered, you can completely dismiss that thought. There is only one person competing in this contest for every hundred persons we anticipated would compete.

If it is because some friend has advised you against entering, it might be a good idea not to take that advice too seriously. Practically all big prizes are won by people who entered AGAINST THE WISHES OF THEIR FRIENDS.

One of the first things a newspaper reporter learns upon interviewing people who have just won prizes in contests is that virtually all prize-winners enter "against the wishes of friends."

A real GOOD friend wouldn't object to helping you solve the cartoons. See how many of your friends will help you work out the 30 cartoons, in order to compare your own answers with the answers they work out.

All in all, if you feel that you have a chance—GO TO IT. No matter how young or old you are, how poor or rich you are—sooner or later you learn that whatever you accomplish must be done on your own hook. Even if you go into this contest and lose, you are a lot better off than if you hadn't tried.

Remember this, friend:

Some people WIN OUT in life. Other people LOSE OUT.

If you are content to lose out, don't try.

If you want to win out—YOU MUST TRY.

Until midnight tonight you have a chance to win.

BRING, SEND OR MAIL YOUR ANSWER ON OR BEFORE MIDNIGHT TONIGHT, JULY 26 TO

The SUN-TELEGRAPH

MISS HARD-BOILED

(Continued from Yesterday)

Raquel Finally Reaches Destination in City

WHAT HAS GONE BEFORE

Raquel Rojos, a fiery young beauty in revolt against her home in Hermosa on the Mexican border, accepts a loan of money from Jack Farrell, an adventurous engineer, and starts for New York, where Farrell is to join her later and marry her. She is aroused from the lethargy into which she has fallen on the train by the voice of a porter. "Baggage, lady! New York baggage!"

NOW GO ON WITH THE STORY

CHAPTER X

Lights had transformed New York City into a glittering calcium day when Raquel found her way through Grand Central Station to the street.

She was still squirming under the eye of the porter, to whom she had to confess she had no baggage. He must have noticed as much when he made up her berth. Probably thought it was up ahead, in the baggage car. When he perceived she had only the clothes she was wearing, although she had come across the continent, his face was an open letter of perplexity.

The glittering lights, the rush and bustle and surge of crowds each seemingly bent on going in an opposite direction dispelled Raquel's resentment against the porter.

She was bewildered, but she was happy. Happier than she could ever remember being.

Farrell had told her she must get a taxicab outside the station. Order the driver to take her with all possible speed to the Hotel Brixton. Farrell was known there. He would get word to the manager to be on the lookout for her. She must be brusque with the driver of the taxi. So he would not suspect she was a stranger in the city. Otherwise—well, the underworld contributed its quota of buzzards to the traffic problem of the cities.

A car stood at the curb in front of Raquel. She approached the driver.

"Take me to the Hotel Brixton," she said. "And hurry, please."

The driver gave her an arrogant glance and was about to speak. Up and down the length of her figure his eyes traveled. Then he tossed away the cigaret he was smoking, stepped down from his seat and handed her into the car.

Raquel had not thought a taxicab would be like this. A luxurious feel to it. Deep blue cushions, soft and velvety. Little silver boxes at the side. Fresh flowers in crystal vases at the windows.

Raquel Bewildered

She leaned back against the cushions. Gave herself over to the wonder of the lights. Whole canyons lined with them. Rows of them reaching farther than her eye could see. Swift motion of the cab, velvety, like its cushions.

And people! Clots of people, swarms of them, streams, whole armies. So many that just to [illegible] their number made her [illegible] and she, Raquel, was [illegible]em. An ant in a vast [illegible] stain of ants. No mat[illegible] high and wide and outwardly impassable a mountain might look, it had its trails. She would soon enough find them. Even on this bewildering mountain.

Farrell had told her it must not be longer than ten minutes from the station to the hotel. Raquel was a good judge of time. Ten minutes. She had been in the cab more than twice that time. She pressed her face against the window. A winding road with tree and bushes and stretches of open space. Occasional benches. People lounging on them. People strolling, too, past the lights.

Raquel tapped sharply on the window behind the driver. He slowed the cab, slid back the pane of glass beside him.

"The Hotel Brixton," Raquel said crisply. "It's taking you a long time to get there."

"Yes, ma'am. I'm taking you through the park. Thought you'd like the drive."

Reaches Destination

"How dare you," frigidly, "when I told you to hurry?"

"Well, you asked me to haul you, didn't you?" There was a challenge behind the words.

"Get me to the Brixton at once!"

She must not be scared by this blundering fool. Nor must she argue with him. How had he dared take her out of her way? She had spoken to him shortly. Had practically commanded him to take her where she wanted to go. He had sized her, head to toe.

Then she knew. Her clothes. Cheap. Countrified. Her clothes had marked her for what she was. A stranger. A pretender. He thought he could trick her. Maybe he was one of the buzzards Farrell warned her about.

Raquel moved forward in the seat. Her eyes were divided between the driver and the place through which they were passing. The cab swerved perilously to the left. They were back in the city again. She breathed a sigh of relief.

Presently the car stopped before a canopy which covered the sidewalk from a building, brightly lighted, to the street. A tall man in a wine-colored suit with gold braid hurried through the wide open doors, dived to open the cab door.

"Here's your hotel." The driver was surly about it.

Raquel descended, stepped to where he was already speeding up the engine to be on his way.

Embarrassment

"How much?" she asked. There were bills in her blouse. Some change tied in her 'kerchief.

"Nothing." The leer of the fool. "This is a private car. I was waiting for the boss. The next time don't you go picking up joy-rides when you don't know who's doin' the drivin'."

The car ground into gear, shot down the street. Leaving Raquel to smart between embarrassment and tingling anger. With the man in the wine-colored suit striving to straighten out the grin that would quirk up his face.

"Your bag, miss?" he inquired politely. "Did you leave it in the car? Maybe I can catch him—"

"Never mind trying," said Raquel. And walked, with high head and quaking limbs, into the hotel.

The manager was expecting her. Farrell had seen to that.

"Your room is ready for you, Miss—er—"

"Roho. R-o-j-o-s."

Why had she told him her name? Rojos. Hermosa. She had left all that behind. If she had been quick enough. Now it was too late. Just as well perhaps. Farrell must have given it anyhow.

The manager, smug and ingratiating, was thinking: "Spanish. With those black eyes, that white skin, that red mouth like ripe raspberry stain. A little beauty. Farrell's a picker, all right."

He said: "This way, Miss Rowjaus. The boy will take you up. Let me know if you don't like your room. I understand you are to be with us quite some time."

"Oh, yes." Raquel voiced a hope.

Wonderful Room

The boy who showed the way to her room wore a wine-colored suit too. It fitted him as if he had been poured into it and it was gay with rows of brass buttons. Raquel wondered why he did not go, now that he had taken her into her room, turned on the lights, saw that the silver bottle on the table was filled with water. He lingered at the door, expectantly.

"Thank you." It was if she had said, "Go, please."

The boy took the hint, closed the door behind him noisily.

Raquel looked about her. There was a bed, green with painted flowers. A bureau to match, low with a wide, flawless glass on top of it. Did she really look like that? Slim. Her skin was a shade darker than a magnolia flower. How thick her hair was, and black. Like shining coal. There was a desk with writing paper. A telephone and a lamp with a yellow shade on a table by her bed.

Two doors. Raquel opened one cautiously. A shiny white room with a white tub in it. Turn this handle and hot water ran. Turn this one and the water was cold. She could bathe every day, twice a day if it pleased her. Perfumed soap, and towels enough to last a month.

The other door now. Just as cautiously she opened it. A closet with hooks in it. Big as her room in Pancho's shack. A clothes closet. Empty.

(To Be Continued Monday.)

(Copyright, 1929, Metropolitan Newspaper Service.)

Priest Returned To Post at Dover

DOVER, O., July 26.—The Rev. Hilar Liehr, assistant pastor of St. Joseph's Catholic Church here, who last February was sent to St. Augustine Church, Pittsburgh, has been re-assigned to his former position here. The Rev. Aloysius Kausler, pastor here, has been returned, together with the Rev. William Stehle, pastor of Sacred Heart Church, New Philadelphia, for another year.

Call Extra Panel To Fill Bell Jury

UNIONTOWN, Pa., July 26.—A special panel from which to select a jury to try Tony Bell, former county detective and chief of police in Masontown, for the murder of John Donohoe, will not be picked at random as has been the custom. District Attorney J. B. Adams has had drawn 150 extra jurors for the first week of September court.

Youngstown Chief To War on Bookies

YOUNGSTOWN, O., July 26.—Police Chief Paul Lyden has returned to the city, cutting short his vacation, to aid in a cleanup drive against race bookmakers and pools. Lyden returned at the request of Mayor Joseph L. Heffernan.

Carnival Members Fined for Gambling

GREENSBURG, Pa., July 26.—Seventeen members of a carnival troupe, arrested here after it was alleged they had been operating gambling devices, were fined $3 each and costs, following hearings before Justice of the Peace J. A. Walton.

DIVISION CHIEF VISITS 176TH AT CAMP

Gen. Price Gives Streamers To Pittsburgh Regiment; Sees Exhibition Drill

TOBYHANNA, Pa., July 26.—Maj. Gen. William S. Price, Jr., commanding the Twenty-eighth Division, Pennsylvania National Guard, visited the Pittsburgh soldiers in camp yesterday, having motored from Mt. Gretna. He was met by Col. W. R. Dunlap, the regimental commander, while the Sixteenth Field Artillery fired a salute of 13 guns.

Gen. Price presented the One Hundred Seventy-sixth Field Artillery of Pittsburgh, with streamers to be attached to their colors for the campaigns engaged in by the present Pittsburgh regiment and its predecessors.

MOUNTED REVIEW GIVEN

The general witnessed the mounted review and exhibition drill of the Sixteenth Field Artillery, given in honor of the One Hundred Seventy-sixth and One Hundred Tenth regiments, encamped here.

While the Sixteenth Field Artillery batteries are officially numbered, they are usually reported as the Black Horse, Brown Horse and Gray Horse batteries. This regiment, one of the showiest field artillery outfits in the country, is frequently called upon for exhibition drills at Madison Square Garden, New York, and Washington.

The Black Horse battery gave a regular field artillery drill while the Brown and Grey Horse batteries gave the fancy riding hall drill and field and fired several salvos and a volley.

ANNUAL MUSTER TODAY

During the exhibition Lieutenant "Izzy" Cervone's Band furnished music, while Col. Dunlap took the review.

The annual inspection and muster into the Federal service takes place today and Gen. Price will stay over for that feature of the annual field training. The battery streets are beehives of activity, cleaning equipment, clothing, tents and policing areas.

There is no excursion on the Lackawanna to New York today so the Pittsburghers will "thumb" their way there or stay in camp.

112TH HONORED

MOUNT GRETNA, Pa., July 26.—(AP)—The One Hundred and Twelfth Infantry of the Pennsylvania National Guard was honored yesterday for its part in two wars.

Brig. Gen. Edward C. Shannon as guest of the One Hundred and Twelfth decorated the regimental colors with one streamer for its part in the Spanish-American War and with five streamers for its services in the World War. After the ceremony the regiment passed in review before Gen. Shannon.

Parades and reviews were to be the principal feature today, when each unit here was to pass in review before the regimental leaders and instructors from the United States Army.

A board of inquiry is continuing its investigation of the damaging of a cottage by a one-pound shell. The board, in a partial report, established that the field piece from which the shell was fired had been pushed down too far by the recoil from previous shots. The change in the gun's angle, it was said, permitted the shell to travel much farther than previous shots.

TARIFF BRINGS CASH PROBLEM

WASHINGTON, July 26.—(Universal)—Declining customs receipts under the new Smoot-Hawley tariff bill today were bringing new problems to Treasury officials.

Receipts from July 1 to July 22 totaled only $16,468,417, compared to $36,455,537 for the same period last year.

Although a drop of more than 50 per cent, customs officials said this was only a temporary condition which always follows enactment of a new tariff bill.

Nevertheless the entire year of 1930 has shown a slump in imports. If customs receipts fall off to a marked extent, added revenue must be picked up from taxes or other sources.

When the Smoot-Hawley bill was enacted, experts estimated the revenue from it would reach $585,000,000 for the current fiscal year, or only slightly under the receipts of last year. As yet they are unprepared to revise these estimates.

Brilliant (O.) Girl Drowned in River

BRILLIANT, O., July 2[illegible].—Margaret Green, 12, was drowned in the Ohio River while wading with playmates. She was swept into midstream.

Failure to Make Arrest Blamed For Killing

NEW CASTLE, Pa., July 26.—Failure of three constables to make an arrest resulted in the killing of a merchant here, according to Justice of the Peace A. H. Gilmore, of Neshannock Township. Gilmore asserted he had had a warrant for the arrest of Eugene Sullivan, now charged with the murder of A. J. Nader, on a serious charge since June 14. Had the constables to whom he gave the warrant exercised their authority, Sullivan would have been in the county jail on the night he is said to have struck a blow which caused the death of Nader, Gilmore declared.

Master Mysteries

By ARTHUR HOERL

The Muffled Shot

WHAT HAS GONE BEFORE.

Jerry Murdock is mysteriously shot and killed at Gordon Stiles' palatial home in Manhattan Beach, a suburb of New York. The only clues are a bullet hole in a window drape and footprints in the snow. A number of well-known Broadwayites are at the house for a week-end party. Eric, the Stiles' butler, implicates Diana Amberson, a dancer. She admits having gone into Murdock's room just prior to the murder. Dr. Wattles, police medical examiner, reports "doped" water in the two rooms adjoining Murdock's. Capt. Blake questions the Quincys, who occupied one of the rooms. Robin Dale elicits the fact that Murdock financed a tea-room operated by Dolores Quincy. Later, as Diana Amberson is being arrested, Bert Forrest, a playwright, confesses to the crime. The murder weapon is found in Forrest's room. Gordon Styles identifies the revolver as his. Forrest is arrested. Later, Rita Kane, a showgirl, claims the Murdock estate, stating she is Jerry's wife. While Blake and Dale are questioning her at her apartment they are all startled by the entrance of Duncan, Murdock's former servant. Duncan, cornered, explains that Rita is his sister. He tells of Murdock's affairs with Dolores Quincy. Diana Amberson and Diana's sister, who is now Mrs. Gordon Stiles.

Now Go On With the Story.

CHAPTER VI.

As those who read Robin Dale's report of the Murdock case will remember, the Tuesday following the crime brought the most startling disclosures of the finale of the tragedy. The Daily Journal carried the complete story, omitting the important part the reporter himself played in the solution of the mystery, in the early morning editions on Wednesday.

The solution had been worked out in the main on Monday night in the library of Robin Dale's apartment. He spent the night there alone with pad and pencil. He wrote down the actors in the tragedy and motives—it would have been more simple with fewer motives. Then from the facts he knew and the testimonies he had heard, Robin Dale made a careful summary of the opportunities of the various actors to commit the deed. In addition, there was the method by which the crime was done; that he arrived at by a process of elimination . . . actor, motive, opportunity and method—there were the four factors to be arrived at. There were plenty of each, but it was like an involved algebraic equation which had to be solved in order to determine the unknown quantity, which was the murderer. It became a thrilling game, during which Dale cast the factors about like chessmen on a board, until finally the answer stood out boldly and clearly. There were certain obvious assumptions he had made and these were borne out by Tuesday's happenings even more definitely than he had assumed.

With a grunt of satisfaction he put down Q. E. D. under the last thing he had written and then set a match to the sheets from the pad and watched them flame up and crinkle into black ash.

Late in the forenoon on Tuesday, Robin Dale was at headquarters. It was quite important for him to hear what Mrs. Grace Stiles would say. He was surprised to find Wilfred Sands with Capt. Blake. The district attorney shook Dale's hand cordially and, of course, asked what he thought of the case.

"I'm sure Capt. Blake will have the case all ready to hand over to you before very long, Mr. Sands."

"He has something up his sleeve, Sands. He's acting too meek entirely," Blake countered.

"Mind if I have a cigaret while we wait, captain?"

"Go to it, Dale."

"All right. Where do you keep them?"

Wilfred Sands held open a case with a smile. Dale took one and smiled back. Finally Mrs. Stiles was announced. There were a number of preliminary questions before Capt. Blake came to the point.

"Mrs. Stiles," he asked frankly, "were you very friendly with Jerry Murdock?"

"Why—why—" The question obviously embarrassed her. "No, I was not."

"Then there must have been some reason for his presence at your home."

She realized she was trapped. She would have been either way she answered Blake's leading question. She became noticeably more agitated as she searched helplessly for an answer. Finally the detective captain spoke again.

"I'm not trying to agitate or frighten you, Mrs. Stiles, but there must have been some reason for inviting Mr. Murdock if it was not friendship. It will be easier for you to tell the truth and it may be a great help to us. Mr. Forrest may be shielding someone, and if so you'd want to help exonerate him, wouldn't you?"

She glanced pathetically at Wilfred Sands and Dale, like a woman on the verge of baring a tragic secret. Then, suddenly, she decided, and spoke with determination.

"He insisted upon coming to the party and I was afraid to refuse him. Once—before I was married," she added quickly, "I thought I loved Jerry Murdock. I wasn't ashamed of it and was foolish enough to write a lot of silly things to him. He still had the letters and held them over me. Saturday night he brought them with him. I wondered you didn't find them in his room, and it has worried me."

"The letters, then, have disappeared?" Blake remarked. Here was an entirely new tangent to the case.

"I didn't get them. Jerry insisted upon my going to his room. If I did that he promised to give them back to me. Instead, he started making love to me, and that is when Diana entered the room. She remained silent as to the reason because she was shielding me. She sent me out of the room and said she would deal with him. All she would tell me next morning was that he refused to give up the letters."

An orderly entered and whispered to Captain Blake. An amazed look came over his features.

"Show him in!" was all Blake said.

In a few seconds, Gordon Stiles was ushered into the room.

"I understand—" he stopped when he saw his wife. "They told me you were brought here. Why was this done?" he continued, addressing himself to Captain Blake.

Blake felt the delicacy of the situation, being hesitant to explain what Mrs. Stiles had just confided, especially as she had thus far been shielded. The lady sensed this and courageously took the matter out of Captain Blake's hands and explained everything to her husband. As she finished he smiled down at her gently and patted her arm.

"I know about the letters, dear. I bought them from Murdock for $10,000 in cash. We had arranged the matter Saturday afternoon."

"Then you were in Murdock's room on Saturday night?" asked Capt. Blake.

"Yes, at 10 minutes to 2. I remained long enough to arrange our affairs and to order him to leave the house early the next morning."

"And you gave him $10,000?"

"In cash, Capt. Blake."

"Motives—puzzlin' motives," Dale was muttering to himself. It was after Gordon Stiles and his wife had left that Capt. Blake brought up the missing $10,000, for the money had not been found on the person of Murdock or in the room he occupied.

"Just another puzzlin' motive, captain—but you can eliminate it—robbery was not the motive. If I may suggest this, you'll have the murderer behind bars tonight.

"As it's worked out, you'll never be able to prove the case except by tricking the guilty party. If you'll do this I'll promise you rich results: Send out an order for the appearance of everyone who was in or about the Stiles house on Saturday to appear in this office at eight tonight. Then, be sure your murderer doesn't escape, detail a man to every one of them at once, because one or more of them may resort to flight when your order arrives."

Capt. Blake knew Dale did not ask this without reason, and it was so arranged.

Robin Dale hurried to the office and sent the following anonymous note to every one of the persons ordered to appear before Capt. Blake that night:

"The police know who killed Jerry Murdock. A FRIEND."

Why did Robin Dale send the anonymous notes? What became of the missing ten thousand dollars? How did Robin Dale figure who was the guilty one? How was the crime committed? What was the real motive? Who made the footprints in the snow? Read the solution in the Sun-Telegraph next Saturday.

(Copyright, 1930, King Features Syn., Inc.)

SOLUTION TO

A Perfect Crime

By ARTHUR HOERL.

Promptly at 4 Robin Dale faced the group in the office of the vice president of the Atlas Trust Company on Fifth avenue. In that group were Capt. Blake, Sergt. Jardin, Skelly and Mr. Robertson, in addition to the official of the bank.

Robin Dale looked at the clock as though awaiting someone. The front door opened and another man entered, a tall, somberly-clothed individual. It was Inspector Albert Graham. He spoke, for a moment, in low tones with Capt. Blake. Finally Dale began.

"Anthony Druid is the man you want, Capt. Blake. Except for one tiny slip it is possible that you would never have gotten him. That slip was a matter of some five or six minutes. If he had refrained from telephoning for steamship tickets for a woman he already knew was dead he might have escaped the penalty of his crimes. The tickets were ordered at 10:35, or five minutes after he saw Mrs. Robertson a corpse."

Jardin was behind Robertson and had him gripped by the arm.

"The rest is easily explained. The Harry Gibbs murder was really the murder of Phillip Robertson. Harry Gibbs, without any question of doubt, went down with the Delia. In fact, that gave Mrs. Robertson and her lover the chance they wanted, the opportunity for a perfect crime, whereby they would not only be rid of an unwanted husband but also acquire a desired inheritance. That is where Mrs. Robertson made her mistake. She placed Druid in the security of a new identity and made him master of the fortune. I was shelling an egg at breakfast and the whole thing came to me as though I were taking the mask off Robertson's face, and the hideous thing underneath made me sense Mrs. Robertson's danger because at 10 that morning everything was to be in Druid's hands.

"The rest explains itself—the notes were self-written. I don't think your prisoner will even try to deny his guilt, Capt. Blake."

Anthony Druid never uttered a word as Jardin led him away, handcuffed. He had gambled and lost.

That night Robin Dale gambled, too, and lost . . . that Scotch of his was poor medicine for a poker player.

(Copyright, 1930, by King Features Syndicate, Inc.)

Section of Highway Opened to Traffic

WASHINGTON, Pa., July 26.—The newly-paved section of the National highway west, between this city and Lincoln Hill, has been opened to traffic, after tests had shown the concrete ready to stand rough usage. This does not eliminate the detour between Washington and Claysville, while remaining portions of the paving are being completed.

Mayor to be Host To Ohio Swimmers

NEW PHILADELPHIA, O., July 26.—Free swimming for the youth of the city will be provided at Tuscora Park by Mayor W. F. Hurst, Tuesday, Wednesday and Friday evenings. Firemen also will manipulate sprays in restricted zones in streets twice a week for children.

St. Marys Girl Dies In Swimming Pool

RIDGWAY, Pa., July 26.—Striking her head on the bottom of a swimming pool, Miss Carrie Sorg, 22, of St. Marys, drowned.

Boy Accompanies Father to Work, Meets Death

WASHINGTON, Pa., July 26.—Robert J. Stauffer, 9, son of Mr. and Mrs. Robert Stauffer, met death when he was crushed between a motor truck and a steam shovel working in the new section of the National pike, west of this city. The boy had accompanied his father, operator of the shovel, to his work.

Death Notices 1

ANGELO—On Friday, July 25, 1930, at 7:15 a. m., Mrs. MARY VITTORIO ANGELO, mother of Mrs. Mary Prince and Mrs. Rose Cariocci. Funeral from T. J. O'Donnell funeral home, 26 Fernando street, on Monday morning at 8:30 o'clock. High requiem mass at St. Peter's Church at 9 a. m. Friends are invited to attend.

BECKERT—On Friday, July 25, 1930, at 1:35 p. m., JENNIE N. McMILLEN, widow of George H. Beckert. Services at the home of her sister, Mrs. William L. Clever, 410 Marshall ave., North Side, on Monday, July 28, at 3 p. m.

BROWN—On Friday, July 25, 1930, at 12:30 p. m., ESTELLE CAIN, beloved wife of West Stuart Brown, daughter of William A. and Anna Foster Cain, at her residence, 1109 North Highland avenue, East End. Services Monday, July 28, at 2:30 p. m. Friends invited. Burial private.

CARLISLE—On Friday morning, July 25, 1930, at 4 o'clock, GEORGE, husband of Alice Lindsay Carlisle. Services at his residence, 319 West Hutchinson avenue, Edgewood, Sabbath afternoon at 4 o'clock. Burial private Monday morning.

COPETAS—Suddenly, on Friday, July 25, 1930, at 10:10 p. m., GUST G. COPETAS, beloved husband of Angelik Copetas, brother of Frank, Christ, Alexander and Peter Copetas, at his residence, 1238 Dennison avenue, Squirrel Hill. Funeral on Monday, July 28, at 2 p. m. Services at St. Nicholas Greek Orthodox Church, Dithridge street, at 3 p. m. Friends are invited.

CRAWFORD—At her late residence, 1319 California avenue, on Thursday, July 24, 1930, at 9:15 a. m., BESSIE GRAY CRAWFORD (nee Mogan), beloved wife of John L. Crawford. Funeral services at the family residence, 618 Tingley avenue, Bellevue, on Monday, July 28, at 2 p. m. Friends are invited. Take car No. 15 to Caroline avenue, Bellevue. (Los Angeles, Ca., papers please copy.)

FIX—On Friday, July 25, 1930, at 10 a. m., ALBERT M. FIX, husband of the late Emma Jane Fix, aged 63 years. Funeral services at his late home, 1505 Middle street, Sharpsburg, Pa., on Monday, July 28, at 2:30 p. m. Sharpsburg Lodge No. 752, I. O. O. F., and friends of the family invited.

FORREST—On Sunday, July 26, 1930, CHARLES HENRY, aged 62 years. Funeral services at his late home, 851½ Sixth avenue, Coraopolis, on Monday, July 28, at 2:30 p. m. Interment in Mt. Calvary Cemetery, McKees Rocks, Pa.

HARRIS—Suddenly, on Friday, July 25, 1930, at 2:50 p. m., WILLIAM, in his 5th year, son of Samuel and Catherine Harris McFlaherty. Funeral from the family home, 310 Lawn street. Notice of time later.

HARRIS—On Friday, July 25, 1930, at Brightwaters, Long Island, N. Y., FRANCES MYERS HARRIS, widow of Dr. L. H. Harris. Interment in Allegheny Cemetery.

HAMM—On Friday, July 25, 1930, at 2:15 a. m., JACOB M., husband of Gertrude A. Hamm (nee Dimond), aged 70 years. Funeral from his late home, 9333 Frankstown road, on Monday, July 28, at 9:30 a. m. Requiem high mass at 10 a. m., at the Church of Our Lady of the Blessed Sacrament, Frankstown road. Friends invited.

HOPPER—On Thursday, July 24, 1930, at 2:45 p. m., JENNIE V., wife of Arthur J. Hopper, in her 56th year. Funeral services at her late home, 215 W. College street, Canonsburg, Pa., on Sunday, July 27, at 1:30 p. m. Eastern standard time.

HOWARD—On Friday morning, July 25, 1930, LEVI J. HOWARD. Remains at the home of the T. B. Moreland Co., North Highland avenue at Rippey street, East End, where services will be held Monday afternoon at 2 o'clock. Burial private.

KAIB—On Thursday, July 24, 1930, at 3:25 a. m., MARGARET LUNZ KAIB, widow of Joseph Kaib, in her 68th year, at her late residence, 859 Peralto street, North Side. Remains at Joseph A. Pappert's funeral home, 711 Lockhart street, North Side. Funeral on Monday, July 28, at 8:30 a. m. Solemn requiem high mass at St. Mary's Church at 9 a. m. Members of Branch No. 147, L. C. B. A., Ladies' Conference, Poor Souls' Society, Sacred Heart League and friends are invited.

KARLEN—At Pittsburgh Hospital, on Friday, July 25, 1930, at 7:40 p. m., NELLIE MORRISSEY KARLEN, wife of Christ C. Karlen. Funeral from family home, 133 Lorimer avenue. Notice of funeral later.

KENNEY—On Saturday, July 26, 1930, at 1:15 a. m., THOMAS R., aged 63 years, beloved husband of Rebeccah Payne and father of Thomas W., of San Francisco, Cal., Raymond and Rebeccah Kenney, at home. Funeral from his late residence, 171 Kendal avenue, Bellevue, on Tuesday at 9:30 a. m. Solemn high mass of requiem at Church of Assumption at 10 a. m. Members of Duquesne Council, Fort Assembly, Fourth Degree, K. of C., and friends are invited.

MAIER—At his parents' residence, 2130 Brighton road, on Friday, July 25, 1930, at 1:30 a. m., TOM PAINE MAIER, in his 15th year, only son of Elmer H. and May Steve Maier. Funeral services at the James Lowrie Memorial Home, 1407 Chateau street at Pennsylvania avenue, North Side, on Sunday, July 27, at 2 p. m. Friends invited.

MILNE—On Saturday, July 26, 1930, at 3:45 a. m., JOHN, son of James and Annie Mamie Milne, aged 9 years. Funeral services at family home, 160 Wintridge street, on Monday, July 28, at 3:30 p. m. Friends are invited.

McGAW—On Friday, July 25, 1930, at 8:35 a. m., MARY AHARE McGAW, widow of William McGaw. Funeral from the family home, 4269 Gladstone street, Greenfield, on Sunday, July 27, at 2:30 p. m. Interment in Allegheny Cemetery.

McKENRY—On Thursday, July 24, 1930, at 11:30 p. m., at St. John's Hospital, IDA H. McKENRY (nee Boeme), wife of Charles E. McKenry. Funeral services at the James Lowrie Memorial Home, 1407 Chateau street at Pennsylvania avenue, North Side, on Monday, July 28, at 2 p. m. Friends are invited.

McGIFFIN—On Friday, July 25, 1930, at 9:40 p. m., IDA J. McGIFFIN (nee Bellabonna), wife of the late John F. McGiffin, in her 61th year. Funeral services at the residence of her son, Ralph A. McGiffin, 138 Virginia avenue, Mt. Washington. Services on Tuesday afternoon at 2:30 o'clock. Friends are invited.

PURVIS—On Thursday, July 24, 1930, at 3 p. m., OLIVER H. PURVIS, husband of Cecelia Copeland Purvis. Survived by his wife, one son William. Services Sunday at 4 p. m. at the family home, 701 Brownsville road, Mt. Oliver, via Carrick cars to Sulgrave street. Friends and members of Ninth U. P. Church; Franklin Lodge 221, F. & A. M.; Pennsylvania Chapter, Rose Croix; Pennsylvania Consistory; Princess of Jerusalem; Gourgas Lodge of Perfection; Syria Temple, A. A. O. N. M. S. and Pennsylvania Consistory, A. O. S. R., are invited. Interment private later.

RILEY—On Friday, July 25, 1930, at 3:35 p. m., MARY E. RILEY (nee Frasier), widow of Owen Riley, aged 72 years. Funeral services at her late residence, 21 North Second street, Duquesne, Pa., on Monday, July 28, at 2 p. m. Interment in Howe Cemetery, Coal Center, Pa.

SAVAGE—At St. Francis Hospital, on Thursday, July 24, 1930, at 1:35 p. m., GERTRUDE V. SAVAGE, beloved wife of Edward R. Savage, of 316 Columbia avenue, West View. Funeral services at James Lowrie Memorial Home, 1407 Chateau street at Pennsylvania avenue, North Side, on Sunday, July 27, at 3:30 p. m. Friends of family and members of Mystic Temple, Pythian Sisters, and Second Unitarian Church are invited.

STADTFELD—On Thursday, July 24, 1930, at 10:45 a. m., in the St. Francis Hospital of Pittsburgh, JOSEPH RANDOLPH STADTFELD, aged 30 years, 8 months and 26 days, second son of Joseph and Carrie Edmundson Stadtfeld, of 5013 Wilkins avenue, Pittsburgh. Remains may be seen after Sunday noon at his late residence. Funeral services Thursday, July 31, at 2:30 p. m. Interment private. Please omit flowers.

STARRETT—On Friday, July 25, 1930, at 6:30 a. m., ELIZABETH RAY STEWART, wife of Albert E. Starrett and daughter of Elizabeth and Walter D. Stewart. Services at chapel of R. B. Davis, 809 Western avenue, North Side, on Monday, July 28, 1930, at 2 p. m.

STOLTZ—Suddenly, on Thursday, July 24, 1930, at 11:30 p. m., CHARLES STOLTZ, son of John and Anna Fishbaugh Stoltz, of 311 Main street, Pittsburgh. Notice of funeral later.

SUTTON—On Thursday, July 24, 1930, at 2 p. m., NETTIE H. SUTTON, widow of Isaac F. Sutton, at her late home, Mars, Pa. Funeral services at the late home on Monday, July 28, at 2:30 p. m., daylight saving time. Friends are invited. Interment in Mars Cemetery.

Notices 1-A

We wish to extend our heartfelt thanks and appreciation for the acts of kindness, messages of sympathy and beautiful floral offerings in our sad bereavement in the recent death of our beloved sister, Angela M. Dailey. We especially wish to thank our friends who loaned their cars. Sister and brothers.

Funeral Directors 1-D

UNSURPASSED VALUES

The Complete Funerals provided by Grime & Blair are beautiful and impressive, but very moderately priced. $135 and up. Call GRIME & BLAIR, 4112 Main St. Schenley 7450.

FUNERAL FLOWERS

Order by PHONE 3726 and 3727 ATLANTIC

AT ANY PRICE DESIRED

McClements

535 WOOD STREET

STRANGERS in town will buy this paper to find a boarding place. Now is the best time to list them in the Sun-Telegraph Rentads.

Pittsburgh Sun-Telegraph

Evening and Sunday Morning

PUBLICATION BUILDING, PITTSBURGH, PA. DOWNTOWN OFFICE.

WANT AD CORNER, FIFTH AND MARKET.

Telephone Grant 5400

For Classified Ads Only. All Other Departments Grant 6500.

Cards of thanks, church announcements, deaths, memoriams, birth and marriage notices 30 cents per line.

If replies to advertisements have to be mailed (outside of the city only) send 10c for postage.

Telephone or oral orders to discontinue or change "Till Forbid" advertisements should be confirmed by writing.

The Sun-Telegraph will not be responsible for more than one incorrect insertion of any advertisement ordered for more than one time.

Advertisers should ask for and retain receipts of payment of classified ads, as mistakes cannot be rectified without them.

The publisher reserves the right to reject any advertising deemed objectionable.

Lost and Found 2

LOST AND FOUND SERVICE BUREAU

If you have found something and you do not see it advertised below, call Miss Price at Grant 5400. Miss Price has a list of all lost articles advertised in the Sun-Telegraph during the past 60 days. If you have lost something of value, let Miss Price assist you in finding it. She will advertise it to the largest number of newspaper readers in Pittsburgh, and will list it for 60 days in the Service Bureau.

CALL GRANT 5400.

LOST—Thursday morning in shopping district or on northbound street car, small round gold watch, enameled and jeweled, also gold and enamel chain valued as keepsake. $25 reward. Communicate 1714 Buena Vista st., or call Fairfax 3344.

PURSE—Lady's brown, with money, lost Wed. eve. nr. Etna; reward. HA 2820.

STRAYED vicinity Allison Park; white female goat. Reward. GLEN 652-J.

WATCH CHAIN, gold, man's; $10 gold piece attached; lost in Mt. Lebanon or Dormont. Reward. Coraopolis 557.

$500.00 REWARD

For the return or information leading to return of valuable jewelry stolen from third fl. of Gimbels Store on Wed., July 16; no questions asked or prosecution. Call Atlantic 4400, line 305, or Linden 5660-J or Lehigh 5763 after 6:30 p. m.

FOUND ON THE STREET CARS.

TUESDAY, JULY 22.

Purse, on special.
Purse, route 67.
Purse, route 30.

WEDNESDAY, JULY 23

Purse, route 6.
Purse, route 18.
Wrist watch, route 39.

THURSDAY, JULY 24.

Purse, route 73.
Watch fob, route 73.
Glasses, route 77.

Information concerning these articles may be had by calling Pittsburgh Railways Co., Lost Department, Grant 7450. Ask for extension 148.

MENTION THE SUN-TELEGRAPH WHEN ANSWERING ADVERTISEMENTS

Employment For Men 4

ADS YOU SEE DAILY

Wanted—Mechanical, structural draftsmen, detailers, salary $200, $400 monthly. LEARN THIS WORK AT U. T. I. Short course, practical training engineer instruction; day-night classes; low rates. UNIVERSAL TECHNICAL INSTITUTE, 248 Fourth Ave. Court 1539.

BOYS' PANTS SALESMAN. Manufacturer of well-made popular priced line of boys' knickers and longies has an opening for a salesman in Pittsburgh and Western Pennsylvania; commission basis. Apply Sharp Brothers, 280 Market st., Philadelphia, Pa.

FIRST CLASS COAL SALESMEN, REFERENCE AND EXP. WRITE V-250, SUN-TELEGRAPH.

If you are neat and ambitious with responsibility, phone Atlantic 4570.

LEARN A TRADE

Ambitious men wanted; earn $65 to $100 per week; automobile mechanics, automobile electricity, bricklaying, aircraft and electric welding, aviation, radio; individual classes every day and Tuesday and Thursday evening. Catalog free. Visitors welcome.

Pgh. Auto & Trade School, 435 Penn Ave., Dept. "T," Pittsburgh, Pa.

LEARN RADIO

Increase your income. No experience necessary. Short training under engineer supervision. Enroll now at special reduced rates. Tuitions advanced September 1st. Day and night classes.

RADIO CORP. OF PENNA., 331 Fourth Ave. Court 1094.

MAN BETWEEN 25 AND 30, WILLING TO WORK HARD; MUST HAVE CONSIDERABLE KNOWLEDGE OF GENERAL OFFICE WORK AND AUTO TIRES; NO OTHERS NEED APPLY. WRITE, GIVING FULL QUALIFICATIONS AND REFERENCE; ALSO SALARY EXPECTED, TO L 297 SUN-TELEGRAPH.

PERMANENT—New York Corp. needs college man to sell surety bonds. See or write C. T. Hook, 1100 Arrott Bldg.

WANTED—All around printer for job and newspaper work; good position, steady work. Write D 162, Sun-Telegraph.

YOUNG ENGINEERS WANTED. Business Service Co. 502 Park Bldg.

CLASSIFIED ADS ARE AMONG THE GREATEST MONEY-SAVERS KNOWN.

Male Help Special 5

YOU CAN EARN GOOD MONEY IN SPARE time at home making display cards. No canvassing or soliciting. We instruct you and supply you with work. Write today for free booklet. The Menhenitt Company, Ltd., 129 Dominion Building, Toronto.

CLASSIFIED ADS ARE AMONG THE GREATEST MONEY-SAVERS KNOWN.

Employment For Women 6

ADVERTISING solicitor, estab. local publication, lib. com. Box 5031, E. Liberty.

LADIES,

Small salary while learning beauty culture. Carlson Beauty School, Inc., second floor, Empire Bldg., Pittsburgh, Pa.

CLASSIFIED ADS ARE AMONG THE GREATEST MONEY-SAVERS KNOWN.

Female Help Special 7

YOU CAN EARN GOOD MONEY IN SPARE time at home making display cards. No canvassing or soliciting. We instruct you and supply you with work. Write today for free booklet. The Menhenitt Company, Ltd., 64 Dominion Bldg., Toronto.

CLASSIFIED ADS ARE AMONG THE GREATEST MONEY-SAVERS KNOWN.

Positions Wanted, Men 10

ACETYLINE electric welder; exp.; good, reliable man wants position. McIvain 9276-R.

AGENCY of representation for Cuba, is desired by experienced man, who has resided there for many years. Write R 297, Sun-Telegraph.

CHAUFFER, colored, reliable, private, suburban reference; not afraid to work. Grant 2087-J.

HANDY Man—Will work for $3 wk., rm. and board; have best truck don't wk. style. Wm. R. D., 2105 Roessler ave., N. S.

TIME now for remodeling cellars, repairing chimneys, house painting. Fairfax 1787.

MENTION THE SUN-TELEGRAPH WHEN ANSWERING ADVERTISEMENTS.

Positions Wanted, Women 11

COLORED girl desires day work; city references. Fairfax 4250.

COLORED lady desires day work; references. Linden 2826-R.

EXPERIENCED, colored, wishes gen. housework. Will do laund. Ref. Call PEN 8270.

FAMILY washing neatly done; open a wash; call for and deliver; ref. HI 2868.

FAMILY WASHING—TO TAKE HOME. SPONGING RUGS. FISK 2268.

HOUSEWORK and cooking; neat colored girl to stay nights; ref. HI 4218-J.

YOUNG woman wishes part-time work of any kind. Churchill 1177.

Wanted, Business 14

BLINDS AND RUGS

Cleaned like new; Acme process. MO 9164.

PAPERHANGING and painting; low rates; paper removed, new process; plaster repaired; paper $1.50 rm. up. HE 3692-J.

PAPERHANGING at $4 and up rooms, $5 without paper, ref.; guar. Bilan, SO 1561.

PAPERHANGING by expert; very special summer rates; reference. FR 1681.

PAPERHANGING AT SUMMER RATES. FAIRFAX 4358.

Sale, Business Opportun 12

BAKERY—Good location, owner retiring; will sacrifice at invoice. 401 Trenton ave., Wilkinsburg, Pa.

CONFECTIONERY Fountain, booths, etc. Best loc. Bargain quick sale. SC 9266.

CONFECTIONERY, $250, opposite Jr. High School, 511 Tripoli st., N. S.

FRUIT MARKET—Est. business; no competition. Verona blvd. Hiland 3786.

GROCERY, conf. $400 wk., low rent; good opp.; South Hills; $1,500. Lehigh 9541.

SPACE for rent cor. Braddock and Penn ave.; ideal for lunch room, confectionery, drug store or auto accessories. Fuller Sales Co., 7601 Penn ave.

TOURIST camp, service sta., Wayside inn; all fully equip. on new Lincoln hiway, nr. Clinton, Pa. S. M. Cool, Imperial 90 R-21.

WANT GOOD BUSINESS. We have cash buyers waiting. List with us for quick results.
C. L. SAXTON CO.,
241 Fourth Avenue. Court 1443.

We Can Sell YOUR business, no matter what it is or where it is, if good.
A. B. FORNCROOK, 604 Union Bank Bldg.

School & Instructions 16

Increase Your Income
Learn Beauty Culture. Ask for latest free catalogue.
MAISON FREDERIC,
207 Fifth ave. Atlantic 0851

Learn Beauty Culture
At the Registered School of Paris Fashion
Griffith Beauty School,
Atlantic 9042. Empire Bldg. (2d floor.)

BUSINESS COURSES and COLLEGE PREPARATORY training. State accredited, nationally recommended. PITTSBURGH ACADEMY, 531 Wood st. Atlantic 6756.

DRIVING TAUGHT BY EXPERT. Course, $10. Test guaranteed. SC 3373.

Personals 18

MEN If you have any Kidney, Bladder, Blood, or any chronic or special urinary disorder, call today for a free thorough examination. One treatment will convince you of my superiority over other specialists. My fees, including medicines, serums, intravenous injections, are reasonable. 33 years experience in treating diseases of men. Dr. Keler, 946 Liberty avenue.

Why Be Fat?
Reduce — Pleasant treatment. Rates $2.00 per pound. Call Atlantic 7196. By Appointment.

LONELY HEARTS join our club, the world's greatest social extension bureau; we have a companion of sweetheart for you, correspondence everywhere, many worth $5,000 to $50,000; photo descriptions and introduction free. Send no money. Stand. Corr. Club, Grayslake, Ill.

DRIVING to Colorado via St. Louis and Kansas City week of Aug. 3; room for 3 passengers, share expenses; references. Phone Canonsburg 533-J.

WE BUY OLD GOLD, DIAMONDS, SILVER AND PLATINUM. H. & L. Ref. Co., 515 Clark Bldg. AT 0621.

Blinds and rugs cleaned the new Acme process. MO 9194.

AMER Watches clean repr. $2.50. Swiss $2.50 & $3. Guar. Jobe 402 Keenan bldg.

BELFOUR SANITARIUM—Massages, baths, elec. treatments. 43 Marion st. GR 0659.

BATHS—Sun ray, vibratory for neuritis, nervousness, soreness. Montrose 9988.

ROXANNA Tea Room, tea leaf readings. 135 North Craig st. Schenley 9942.

MORSE DETECTIVE SERVICE — Secret investigations. Phone Carrick 1697.

PENS DOCTORED while you wait. 509 Market st., 542 Liberty ave.

Dentistry 18-A

$10 PLATES and sweet air for painless extraction. Dr. Bineral, 109 Diamond st.

MENTION THE SUN-TELEGRAPH WHEN ANSWERING ADVERTISEMENTS.

Liquor-Drug Treatment 18-b

WHY LET THIS CURSE wreck your home and life? For information and literature write or phone
SHADYSIDE SANITARIUM, FORMERLY KEELEY INSTITUTE
245 Shady Ave. Hiland [illegible]

MENTION THE SUN-TELEGRAPH WHEN ANSWERING ADVERTISEMENTS.

Transfer & Storage 19

LONG DISTANCE MOVING
White Transfer & Storage Co.,
3740 W. LIBERTY AVE. LEHIGH 5120.
PACKING-STORING-SHIPPING.

NEED IMMEDIATELY, RETURN LOAD, NORTH CAROLINA, CHI., NEW YORK. PITTSBURGH WAREHOUSE, SCHENLEY 6300.

HASLEY Local and Long Distance Moving. [illegible] N. S. FA 6104, night, CH 5518.

WHEN moving or storing, call SHANAHAN TRANSFER & STORAGE CO., 3460 Fifth ave. Mayflower 7800.

Landscape Gardeners 22

FRANK C. HONESS—Lawns reconditioned, roses. 530 Bayne ave., Bellevue. LI 0742.

MENTION THE SUN-TELEGRAPH WHEN ANSWERING ADVERTISEMENTS.

Beauty Parlors 23

EUGENE WAVE, $5.50; shampoo and finger wave, $1. Sayer's beauty shop, 501 Market st. Atlantic 1191.

MARVEL permanent wave, $5. Marvelle Beauty Salon, 712 Liberty ave. AT 5494.

SPECIAL this wk.—Gorla Wave, $4. Roosevelt Beauty Shop, 601 Penn ave. AT 5451.

KEEN steam oil permanent wave, special this month $5; work guar. MO 1866.

REED'S exclusive Permed winding. For appointment call Lehigh 10029.

CLASSIFIED ADS ARE AMONG THE GREATEST MONEY-SAVERS KNOWN.

FOR RENT Furnished Rooms 30

ALDER ST., E. E., 5924—Pleasant 2d fl. room; $4 week. Mayflower 1632.

ARCH ST., 910—Cheerful room, next to bath, $3.50.

BROOKLINE—Nice room for business girl; breakfast opt. Lehigh 0663.

DORMONT—Couple will share home with young business couple; meals. LE [illegible]

DORMONT—Large front room, best location, twin beds, nr. cars, bus. LE 7775.

DORMONT—1427 Alabama ave., large rm. for 1 or 2 gents; near 2 car lines.

E. E.—Attractive rooms, newly furn., $4 week up. Hotel, 6213 Penn ave.

FURNISHED ROOM in private family, Perrysville ave. district. Phone Fairfax 9998.

KNOXVILLE—426 Orchard st., lovely rm., pvt. home, 12 min. city. Lafayette 2931-J.

LARGE living and bedroom, private bath, 1st floor, adult family. Montrose 5328.

3010 LIBERTY AVE.—Rms. $4 and $5. Apt. No. 5, car 58.

MURRAYHILL AVE., 1042, near Fifth—Large room, suit. 2, pvt. home. SC 2822.

MCPHERSON BLVD., nr. Homewood Sta., large front rm., bath, pvt. h. CH 2781.

NICE room next bath, 1 or 2 gents or 1 or 2 bus. girls. Widow's home, Grandview ave., Mt. Oliver. LAF 6109-R.

ROUP AVE., 235—Nicely furn. rm.; 2nd floor; next bath. Montrose 7806.

ST. JAMES ST., 610—Comfortably fur. 2nd floor room, shower, tel., reas. MA 1057.

SQ. HILL—Cheerful room; priv. family; with garage. Hazel 1781-J.

Unfurnished Rooms 31

ASPINWALL—4 rms., semi-private bath; all conv.; garage incl. Sterling 1300-M.

CARRICK—3 or 4 rms., sun porch, bath, furnace, garage; newly painted; $30. Carrick 0908-J.

E. E., 307 Maryland ave.; 2 rms., semi bath; $25; everything included. SC 9948.

3219 HARLAN? AVE., Spring Hill—3 unfurnished rooms, gas, electric, laundry, porch, $1,000. Cedar 1113-W.

HOMEWOOD, 8715 Kelly st.—Entire third floor, conv., $25 month.

N. S.—1526 Garfield ave.; three unfurnished rooms.

OVERBROOK—3 rooms, tile bath, new house; $35. Carrick 2021-R.

PERALTO ST., 4 rms., bath, 2nd floor. Inquire 1009 Chestnut st. CE 9760-W.

3 LARGE rooms and alcove, all conveniences, $15 mo. Hiland 2978-R.

Housekeeping Rooms 32

DORMONT, West Liberty ave.—3 nice rooms, complete. Lehigh 5212-J.

E. E., 5428 PENN—2 rm. furn. apt. $8; 3 rms., $12; porch, yard. Montrose 9066.

N. S., 1215 Allegheny Ave.—2 nice rooms, first floor, $8. Cedar 9209-W.

PERRYSVILLE AVE.—2 lge lovely rooms, conv., alcove, $12 wk. [illegible] FA 0403.

PERRYSVILLE DIST., 2103 Hoboken—2 rms., sink, range, priv. bath, $10. FA 0613.

S. NEGLEY, 636—2 connect rooms, kitchenette; also 1st fl. Apt. MA 1138.

SQUIRREL HILL—2 furnished rooms, 1st floor, $15 week; adults preferred. Hazel 1077 or 757 Montclair st.

SQ. HILL, 4100 Murray ave.—2 nicely furnished rooms, every convenience.

S. HIGHLAND AVE.—Nicely furnished 2-room front apt. Hiland 1795-R.

SUMMERLEA ST., 707—Well furn. rooms, hdwd. floors, near cars, station; $5 up.

CLASSIFIED ADS ARE AMONG THE GREATEST MONEY-SAVERS KNOWN.

FOR RENT Wanted, Boarders 33

BABIES, children boarded; suburban home; ideal for sumr.; mother's care. LI 5918.

E. E.—Newly furn. rm., board, good meals, couple or 2 men. Montrose 0494.

WILK.—Nice room for 1 or 2; excellent meals, handy. Churchill 5675.

Apartments 35

N. S., 937 N. Lincoln ave., apt., nr. park, 2 rms., porch, $10; beau. home. CE 9352.

AVALON—3 or 4 rm. apt., pri. bath, heat, light, furn.; $40 and $45. Linden 4262.

Apartments, North Side 38

ORCHLEE ST., 1502—Ideal location, convenient car line; mod. duplexes, 5 rms., bath, laundry, porches, etc. Redecorated and new fixtures; rent reduced to $57.50. Open for inspection or call Fairfax 2252.

CLASSIFIED ADS ARE AMONG THE GREATEST MONEY-SAVERS KNOWN.

Apartments, East End 36

THE MAYFLOWER
725 S. Negley ave. Efficiency apts. consisting of kitchenette, dinette, living room, with roll-away bed, bath; $80 and $85 monthly. 4-room apts., $100 and $105. Schenley 6604.

PENNSYLVANIA APTS.
CENTER AND BELLEFIELD AVE.
3-4-5-6 rooms.
Modern. Complete service.
PHONE FOR APPOINTMENT.
SCHENLEY 4831.

WILK., 547 Mifflin st.—2nd floor duplex, 6 rooms, sun parlor, $60; heat included.

SQ. HILL—Modern, 1st fl. duplex, 5 rms., sun parlor, reduced rent. Hazel 5922-R.

PT. BREEZE duplex, 6 rooms, bath, laundry, furnace, $55. Fisk 1919-J.

Apartments, South Hills 37

The Princess Ann
APARTMENTS
BEVERLY RD. & OVERLOOK DRIVE
FURNISHED OR UNFURNISHED
With Oriental and other imported rugs, modern in every respect; maid service.
RESIDENT MANAGER, LEHIGH 6492.
You are invited to inspect these beautiful apartments.

ACADEMY AVE., 241, Mt. Lebanon—Will sublet 6-room 2nd fl. dup., sun room, open porch; Frigidaire; garage; all conveniences. Lehigh 6177.

SUBURBAN AVE., 1705—Car 42, dup., 5 rms., bath, sun por.; open 3 to 4; only $45. Hemlock 8806.

MT. WASHINGTON—5 rms., bath and laundry; on car line. Lafayette 6258-J.

CARRICK—3-room apt., private bath. 2246 Valera ave. or Carrick 1339-J.

City & Suburban 39

NEW suburban home, 5 rooms, bath; all conveniences. Al Hengelsberg, Allison Park. Glenshaw 524-W.

COAL Hollow Rd.—Off Frankstown, 4 rms., gas, elec., ¼-acre, $21. Mayflower 7449.

WEST ETNA—6 rms., bath, redecorated throughout, $40.00. Sterling 1254-R.

PLUMBING on easy terms. Free catalog. Mfgrs. Dist. Co., 325 Penn ave.

WINDOCK AVE., Ingram—$35, six rms., bath. Phone Lehigh 0710.

East End 40

SHADYSIDE, 5431 Howe st.—8-rm. brick, nr. schools; may sublet; $80. SC 7568.

Schenley Heights, brick dwell., 7-rm., all conv., reas. Rent free to Aug. 1. MO 1531.

BENNETT ST., 7121—5 rms., bath, attic, porches, yard, garage, $50. MA 4281.

North Side 41

PERRYSVILLE AVE. DISTRICT.
New 5-room brick house, bath, garage, $50, $55 and $60, nr. Perry High School. Mr. Kirs, 1305 Peoples Bank Bldg. CO 1970.

MARSHALL FIELD PLAN.
N. S. 6-room brick, $75 month. Call Mr. Kirs, 1305 Peoples Bank Bldg. CO 1970.

South Hills 42

HOUSE FOR RENT.
Will the young man who called at 65 Mulholly st., Overbrook, to rent house, call again as soon as possible, as the house is still for rent, or phone Carrick 2607-J.

REIFERT ST., 406—5 rooms, bath, $35. Carrick 1114 or 2830-R.

Furn. Apts. & Houses 45

El Tower Apt. Hotel.
Beautifully furnished one and two-room apartments with private and connecting bath. $45 per month and up. [illegible]

920 MADISON AVE., N. S.—Mod. 3-rm. apt., all priv., ldry., porch, newly fur., reas.

HOWE ST., 5812—Living room, connecting bedroom, alcove kitch., $55. MA 1721.

CENTER COURT—Unit dept., one-room efficiency, fully equipped. MA 2574.

SOUTH HILLS—4-room modern furnished apartment. Call Everglade 3466.

Store Rooms 46

STOREROOM, 5000 ft. Wonderful location, need drug store. West Newton 185-Ring 5.

Offices & Desk Room 50

INVESTMENT BLDG., 207, $5 MONTHLY gives a downtown address; also desk space; telephone calls taken. 239 Fourth ave.

OFFICE space with stenographic service; rent reasonable. Phone Fairfax 3148.

CHOICE, cheerful offices, complete service, moderate rental. Atlantic 6800.

DESK SPACE—Central location; phone calls taken. 314 Fitzsimons Bldg.

Resorts Cottages, Etc. 52

WEST WILDWOOD, N. J., 333 W. Poplar ave.—5-rm. furnished apt., also front porch; weekly or monthly; August and September. $35 weekly.

LARGE new cottage, Edinboro Lakeside—reasonable rent; available now. Alice Hanson, Edinboro, Pa.

LAKEFRONT COTTAGE NR. GENEVA-ON-LAKE FOR 6, REAS. RATE. FA 5804.

[illegible] LAKE, East Side; cottage on beaches; $25 wk. Davis, Churchill 3831.

Seaside To Let 53

STONE HARBOR, N. J., 4-room furn. bungalows with bath, gas, elec. $25 wk. in July. Surf and bay bathing. Newson, 223 Walnut st., Philadelphia.

ATLANTIC CITY—133 St. Charles Place, well furnished rms.; accommodate 2 or 4.

Wanted to Rent 56

VACANT houses and apartments wanted. We can rent or lease tenants promptly. C. L. Saxton Co., 241 Fourth ave.

WANT small furn. house, 4-5 rms., nice location. Write A 161, Sun-Telegraph.

FOR SALE City & Suburban Homes 60

Only $6,000.
Dwelling of 6 rms., bath, terrace.
Good Marshall Ave., N. S.
location. Easy terms. Early possession. Commonwealth Real Estate Co., Commonwealth Bldg., Fourth Ave.

$57.00 PER MONTH
BUYS THE NEW DORMONT HOME [illegible]

Wilkinsb'g Home Only $8900
Modern 7-rm. brick, living rm., large lot, near school, car. Penbrook 7018.

ACCOUNT of death must sacrifice new 6-rm. home in Wilkinsburg. [illegible] Easy terms. Owner, Penbrook 7797.

East End Houses 61

OPEN TODAY, 2 TO 5 P. M.
5805 Forbes st., 9 bright sunny rooms; 2 baths and 2 furnaces; good condition. $5-75 sq. ft.; reduced price, see representative on premises, or
J. H. ARONSON CO.,
450 4th Ave. (street floor). Court 2582.

HERMITAGE, 7100—7 rms., Arc., 2 bath. $5,800; lot 9, now rented $35. WE 1878-J.

GARLAND—Harrach street home, 9 rooms and 2 baths. Schenley 2456.

Dormont, Mt. Lebanon 63

$10,300—Seven-room, brick home, hot water heat, half square from cars, stores, schools; suitable for two families; terms. Big value. Phone Lehigh 6682.

GET OUR Complete Plumbing Catalog. Mfgrs. Dist. Co., 325 Penn ave.

Bellevue, West View, Avalon, Ben Avon 68

W. VIEW, 42 Amherst ave.—6 rooms, breakfast room, tile bath, garage; nr. schools, stores. Wellington 1195.

Lots For Sale 71

$700—FOR level lot. Paving, sewerage, 2026. Near cars. Call Carrick 1152.

Sale Farms—Acreage 72

3½-A. 6 rms., bath, elec., gas, garage; improved road. Jordan Bros., Jenkins Arc.

Summer Places for Sale 76

TOURIST CAMP on French Creek and main highway, Route 8; has wonderful possibilities; account of health is reason for selling. Address I. J. Hayes, Wattsburg, Pa.

Wanted, Real Estate 80

WE can exchange or sell your property. C. L. Saxton Co., 241 Fourth ave.

Mortgage Loans 81

SECOND MORTGAGES
Come in and See Us
Penna., United States Bond & Mortgage Corporation,
626 FRICK BUILDING.

MORTGAGE LOANS
Mortgage money, any amount. Monthly payments if wanted. Prompt appraisement. FIDELITY TRUST COMPANY
341-343 Fourth Avenue, Pittsburgh, Pa.

FIRST, SECOND OR THIRD
Mortgages wanted; unlimited funds given action. Business Realty Co., 533 Fifth ave., 2nd fl., opp. courthouse. AT 1655.

NORTH SIDE building and loan will lend in Crafton, Bellevue and surrounding districts; money ready. Box 4153, Bellevue.

NEW PLAN—MORTGAGE MONEY. Mortgage cancelled in event of death. EQUITABLE LIFE. Frick Bldg. AT 2800.

MORTGAGE money ready; bring deed; no publicity; low expense, prompt service. C. L. Saxton Co., 241 Fourth ave.

FIRST OR 2D MORTGAGES—STRAIGHT OR PAYMENT. PRIVATE PARTY. QUICK SERVICE. HAZEL 6013.

MONEY READY—Bring deed to J. H. Aronson Co., 450 Fourth ave. CO 2582.

FOR a mortgage loan see Schaefer, the mortgage man. 737 E. Ohio st. CE 3025.

MENTION THE SUN-TELEGRAPH WHEN ANSWERING ADVERTISEMENTS.

Miscellaneous 85

PAINT SALE
House paints, 16 colors, 90c Gal. High grade oil paints, $1.75 gal. Berry Bros. fl. and trim varn., $1.75 gal. Roll roofing, 50c roll. Shingles, $3.50 sq. "Fix-Ur-Ruf"—to stop all leaks—60c gal. Dutch Boy or Eagle lead. Gold Swan, $c lb. Enamels, brushes, ladders, shellac at factory prices. Mail, phone orders filled.
ACE PAINT CO.,
325 Liberty Ave. Grant 5816.
East Liberty Store, 516 Larimer Ave.

"ROOF FIX" $1.10 GAL.
sure cure for leaky roofs, no labor required, brush it on. Guaranteed 10 years.
PAINTS—50c gal. up.
ROLLROOFING—50c roll up.
SHINGLES—$3.25 sq. up.
Save 50% on oils, turps, shellac, varnishes, plasterboard. U. S. Roofing and Paint Co., 1301-03 Penn ave. AT 5155.

PAINTS 79c gal. up. Pure linseed oil, turps, b/w wal.; roof paints, 50c gal. up. Penn Jobbing, 1413 Penn ave. AT 9068.

STORE FIXTURES FOR ALL KINDS OF BUSINESS. NEW OR USED. CASH OR CREDIT. PRICES ARE RIGHT. WM. DELP, 2223 FIFTH AVE.

PAINTS, wallpaper, shingles, roofing. Save 25 to 50%. Pgh. Job Co., 335 Water st.

WE REPAIR any make of furnace. Hecla-ter Bros., 916 Liberty ave., Pittsburgh, Pa.

PLUMBING on easy terms. Free catalog. Mfgrs. Dist. Co., 325 Penn ave.

OIL COOK STOVES.
Union Jobbing Co., 109 Market st.

GET OUR PRICE on Plumbing Material. Mfgrs. Dist. Co., 325 Penn ave.

MENTION THE SUN-TELEGRAPH WHEN ANSWERING ADVERTISEMENTS.

Household Goods 86

COFFIELD WASHER
Completely rebuilt and guaranteed, like new; a real bargain, $27.50 terms. 940 PENN AVE.

WHITE refrigerator, dining rm. suite, twin mahogany beds, 2 rugs, upright piano. All in splendid condition. Must sell immediately. Cheap. HA 2506-W.

LEAVING city, must sacrifice dining, living, bedroom furniture, radio, plain chenille rugs. Thor mangle. MA 2180.

BEDROOM FURNITURE, ALSO RUGS. WILL SACRIFICE. MAYFLOWER 4206.

MODERN Dining Rm. Suite, 9-pc., in A-1 cond. Moving to California. HA 2056.

WASHING Machine, 1930 Dumore, all elec. attachm'ts, $25. Call Mr. Barron, [illegible]

5-ROOM apt. furniture for sale, leaving city. 2244 Valera ave. or Carrick 1339-J.

DINING room suite and combination stove. Cheap. Call Federal 3693-M.

Office & Store Equipm't 89

OFFICE FURNITURE of-n-up—Save 33 1-3% on flat-top desks, etc.; shopworn and factory seconds. Pgh. Office Equipment Co., 643 Liberty ave. Atlantic 8278.

REFRIGERATORS — To close out new stock. 14 E. Lacock st. FA 2244.

SAFES—Desirable sizes, bargains. 14 E. Lacock st. Fairfax 2244.

Machinery & Tools 91

FOR SALE—One Curtis 6x3 motor, rebuilt by licensed mechanics, good as new, never run since overhaul. Complete in every detail. First good cash offer takes it. Tri-State Flying Service, Steubenville, O.

LATHES, Milling Machines, Drill Presses, Motor and Tools. New Kensington 479-J.

MENTION THE SUN-TELEGRAPH WHEN ANSWERING ADVERTISEMENTS.

Automobiles For Sale 94

BOB'S BEST BUY—HERE'S TODAY'S BEST USED CAR BUY! INVESTIGATE AD NO. 819 TO BE FOUND IN THE LIST OF AUTOS THAT SHOULD GO 40,000 MILES.

1928 Buick Master Sedan,
Absolutely perfect car, in new condition; low mileage; paint very good; sell at a real bargain for quick sale. 3941 California ave., N. S. Linden 3858.

BUICK, Nash, Chrysler and late model Ford cars; prices are right. See Mr. Moody, cor. Baum blvd. and Millvale. MA 3380.

HERE'S YOUR OPPORTUNITY TO GET A REAL BARGAIN. WE HAVE 100 CHEVROLET COUPES AND COACHES, ALL MECHANICALLY PERFECT, TIRES AND PAINT GOOD. $35 TO $295. B. F. STOUT'S USED CAR LOT, CORNER CENTER AVE. AND BEATTY ST., E. E.

CHEVROLET COACH, 1927—good running, power and speed, original gray paint, good tires and O. K. in every way. Price $165. Down payment $85 and $5 per week.
DONALDSON MOTOR CO.
1105 Western Ave., North Side.
[illegible]

CHEVROLET Coupe, 1929 model. All ready to go and in very good condition; paint, upholstery, tires and motor all OK. Guaranteed. Will trade. PINKERTON MOTOR CO., 1940 Brighton road, N. S. Fairfax 1195.

CHEVROLET Coach, 1927 model, good paint, tires and upholstery, motor in A-1 condition; $50 down, balance to suit purchaser. Will trade. PINKERTON MOTOR CO., 1940 Brighton road, N. S. Fairfax 1195.

Chevrolet Red Cabriolet Coupe
1929 model. Paint and tires good; completely overhauled. $75 down. Call Mr. [illegible]

CHEVROLET Coach, 1928 model, in very good running condition; $60 down; balance to suit purchaser. Will trade. PINKERTON MOTOR CO., 1940 Brighton road, N. S. Fairfax 1195.

CHEVROLET 1930 coupe or coach; take over the balance of small payments for a real car; $400. [illegible] Chevrolet Co., 3045-3105 W. Liberty ave. LE 3200.

CHEVROLET Coupe, 1928 model. All ready condition and will guarantee. $100 down, balance to suit purchaser. Will trade. PINKERTON MOTOR CO., 1940 Brighton road, N. S. Fairfax 1195.

CHEV. '27 SEDAN, $110 down. Dormont Olds. Lehigh 1082.

CHEVROLET Landau Sedan, 1930, like new, $475. 307 Sixth st. Brandywine 6700.

Chrysler 1929 Sedan
Model 75, 6 cylinder, looks and runs like new; cost $1,700 originally; sacrifice $875; only $350 down payment. J. H. Falkenhagen, 1845 Forbes st. (10 blocks from Court House).

CHRYSLER Coupe, 1927 model, $50 down, balance to suit purchaser. This car is in excellent running condition. Will trade. PINKERTON MOTOR CO., 1940 Brighton road, N. S. Fairfax 1195.

CHRYSLER "72" Sedan, 1928 model. Looks like new. $725. S. C. Lewars, 333 Penn ave., Wilk. CH 8938.

ESSEX 1928 SEDAN
This car is positively in A-1 condition throughout; will sell very cheap to quick buyer. 3941 California ave., N. S. Linden 3858.

How Much Mileage Can You Expect From the Used Car You Buy?
Cars Described Below Are Classified According to Potential Mileage. Compare!

Should Go 10,000 Miles.

CHEVROLET Landau Sedan, 1927. Car looks like new. Real buy, $225, terms. Knoxville Motor Sales. Lafayette 3292.

ESSEX Sedan, 1928 model. Motor has been completely overhauled. $250, terms. Knoxville Motor Sales. Lafayette 3292.

Should Go 20,000 Miles

BUICK Standard Coupe, 1927 A-1, $225. No down payment required. Carrier Motor Co., 5710 Penn ave. Mont. 6002.

CHEVROLET Coupe, 1929 model, in finest of condition, $395, terms. J. N. Gregg, Irwin, Pa. Phone Irwin 2119-R 2.

CHEVROLET Landau Sedan, fully equip., including $50 trunk; unusual bargain at $210, terms. Bauman Chev. BR 3546.

CHEVROLET Standard Sedan, 1927—Good tires, seat covers; demonstration will satisfy; $185. Bauman Chevrolet. BR 0400.

CHEVROLET, 1927 Coach. Excellent appearance; good motor and tires. $160; $25 down. No trade-in taken. LE 8700.

CHEVROLET Coach, 1927—We have a number of reconditioned coaches; good tires, motor o. k.; sac. $125; terms. BR 0400.

CHEVROLET, 1929, 2-door Coach, excellent condition, $350. Terms. C. E. Moodey Motor, 519 Water st. Court 5681.

1927 CHEV. Coupe, $75. Good running condition. Cochran Chev. Co., 428 Penn, Wilk. Pen 0563.

CHEVROLET Roadster, 1927—Good tires; mechanically o. k.; $85. Bauman Chevrolet. Brandywine 0400.

CHRYSLER 1926 4-dr. sedan, condition very good, $145. Keystone Buick Co., Baum blvd. and Liberty. MO. 6100.

DODGE Business Sedan, good running condition, $100. Terms. C. E. Moodey Motor, 519 Water st. Court 5681.

DURANT Sedan, 1928 model; A-1 condition throughout. Real buy, $225, terms. J. N. Gregg, Irwin, Pa. Phone Irwin 2119-R 2.

ESSEX, late 1928 Fordor Sedan; two-tone blue body, good motor and running gear, $315. Easy terms. No trade-in taken. Lehigh 8700.

ESSEX 4-door Sedan, 1929 model. Here's a real buy at $275, terms. J. N. Gregg, Irwin, Pa. Phone Irwin 2119-R 2.

FORD 1929 Standard coupe; very good condition, $350; terms. C. E. Moodey Motor, 519 Water st. Court 5681.

FORD Panel, '26 model; lots of service left in this truck, for quick sale $30. S. C. Lewars, 333 Penn ave., Wilk. CH 8938.

GRAHAM-PAIGE Roadster, 1928. Real sport job, bargain, $450, terms. Knoxville Motor Sales. Lafayette 3292.

HUPMOBILE, late 1927 Fordor Sedan. Perfect motor and running gear; good tires; bargain, $325; $25 down. No trade-in taken. Lehigh 8700.

HUPMOBILE Sedan, 1928 model. Car has had the best of care, $485, terms. Knoxville Motor Sales. Lafayette 3292.

MAXWELL touring, good looking, lots of transportation, 1925 model; special $50. S. C. Lewars, 333 Penn ave., Wilk. CH 8938.

OAKLAND COACH—1926 model; very nice little car and a bargain, too. $145. Easy terms. Samson Motor, 4647 Baum. MA 2304.

OAKLAND CPE., '25—$175. Ben H. Werner Co., 2135 Brownsville rd., Carrick.

OLDSMOBILE, late 1927 Coupe; perfect mechanically, excellent appearance, $325; $25 down. No trade-in taken. LE 8700.

TAKE your pick. We have several 1927 model Chevrolet Coupes and Coaches, in excellent shape, $100 to $150.
B. F. STOUT USED CAR LOT,
Corner Center ave. and Beatty st.

50 GOOD running cars, $25 and up. 5631-33 Penn ave. Open lot.

Should Go 30,000 Miles

BUICK COACH, '26—$285, terms. Ben H. Werner Co. Carrick 0200.

1927 CHEV. Sedan, motor, paint and tires good, $145, terms to suit. Cochran Chev. Co., 428 Penn, Wilk. Pen 0563.

CHEV. '27 SEDAN, $110 down. Dormont Olds. Lehigh 1082.

CHRYSLER 70 sedan, '25 model, newly painted, good tires, bargain, $175. S. C. Lewars, 333 Penn ave., Wilk. CH 8938.

CHRYSLER 70 Coach, $250; '29 Plymouth Coupe, $300. 5631-33 Penn ave. On lot.

DODGE CABRIOLET, 1927, 5 wire wheels; excellent throughout. $295
SAMSON MOTOR,
4647 Baum Blvd. MA 2304.

DODGE GRAHAM, 1-ton open express, 2 new tires on rear, '27 model, looks like new, $175. S. C. Lewars, 333 Penn ave., Wilk. CH 8938.

DURANT M-2 Coach, 1928 model. Perfect condition, $325. No down payment required. Carrier Motor Co., 5710 Penn ave. Montrose 6002.

ESSEX CPE., '27—$250. Ben H. Werner Co. Carrick 0200.

FORD Model A 2-door Sedan—Very good condition, $100.00 down. Barnes Motor Co., next East Liberty Postoffice. HI 9044.

FORD 1929 2-door Sedan—Dark blue, new tires; A-1 cond., $125.00 down. Barnes Motor Co., 5th & Hamilton aves. Montrose 3008.

1929 FORD COUPE—A real buy at $275. Lowe Motor Co., 5124 Liberty ave. Montrose 8062.

FRANKLIN 1926 Sedan, 5-passenger; paint and upholstery like new; Double Eagle tires; mechanically A-1; a real bargain; terms; this price is reasonable. McKinley-Gregg Auto Co., 453 N. Craig st. Mayflower 6045.

HUDSON Brougham, 1927, many satisfactory miles of carefree transportation. $195. Bauman Chevrolet. Brandywine 0400.

1928 HUPP 8 COUPE—Painted a beautiful maroon, equipped with new tires and in excellent mechanical condition. This car will give you an unusual amount of pleasure and good service for the very moderate price of $295. H. F. Gleason Motors, Inc., Baum and Friendship. Montrose 6900.

HUPMOBILE 1926 Sedan, 5-passenger, 6-cylinder model, low mileage and paint, at exceptional low price of $250 for this real value, terms. McKinley-Gregg Auto Co., 453 N. Craig st. Mayflower 6045.

IF YOU are on the market for a car, don't fail to see our display of fine used cars and line of demonstrators. We have the car you want at the price you want to pay. Keystone Buick Co., Baum blvd. and Liberty. MO 6100.

MARMON 1926 Sedan, 5-pass., low mileage, new tires; motor in tip-top shape; a real bargain at $295. See it today. McKinley-Gregg Auto Co., 453 N. Craig st. Mayflower 6045.

LATE Nash Advanced 6 sedan, new tires; wonderful cond., real buy, $295, terms. Bauman, 1213 Braddock ave. BR 0400.

'26 NASH Coupe, disc wheels, motor overhauled, tires good shape. Good upholstering. Paint in good condition. Balloon bumpers. $295. B. F. Stout's Used Car Lot, cor. Beatty and Center.

Should Go 40,000 Miles

BUICK Master 6—1927 Sedan; newly painted, completely reconditioned. $445
SAMSON MOTOR,
4647 Baum Blvd. MA 2304.

BUICK Coupe, model 27-58, five-passenger, finish like new, good tires, motor overhauled, a real car at a low price. McKinley-Gregg Auto Co., 453 N. Craig st. Mayflower 6045.

WOULD you like a 1928 Chevrolet Coupe with a beautiful green, highly Simonized finish, that has a thoroughly reconditioned motor, five brand new tires to relieve your tire worries, sturdy Balcrank bumpers. The inside has been protected by complete seat coverage. This car has had exceptional care. Priced for sale today only at $235.
B. F. STOUT,
Center and Beatty St. MO 1702.

1928 CHEV. Coach. Looks and runs good. $225; easy payments. Cochran Chev. Co., 428 Penn, Wilk. Pen 0563.

1928 DODGE SEDAN—This sturdy, reliable car will give the utmost in economical transportation to its owner. Dark blue paint, full equipment. In excellent condition; $375. H. F. Gleason Motors, Inc., Baum Blvd. and Friendship. Montrose 6900.

DODGE SEDAN, 1928—This sturdy, reliable car will give the utmost in economical transportation to its owner. Dark blue paint, full equipment. In excellent condition, $375. H. F. Gleason Motors, Inc., Baum Blvd. and Friendship. Montrose 6900.

ESSEX late '29 Coaches, $325 and $400. On lot, 5631-33 Penn ave.

FORD, 2-door Sedan, 1929, like new throughout. Bargain $425, terms. Carrier Motor Co., 5710 Penn ave. Montrose 6002.

FORD, 1930 Standard coupe, excellent, $450; terms. C. E. Moodey Motor, 519 Water st. Court 5681.

1927 HUPMOBILE, 4-pass. Coupe, 8-cyl., 2 new tires, A-1 mechanical condition. Only $350. Lowe Motor Co., 5124 Liberty ave. Montrose 8062.

HUPMOBILE Roadster. Recent model. Gray finish with red disc wheels. Bargain at $225. Mr. Bligh, cor. Baum blvd. and Millvale. Mayflower 3380.

NASH Standard, 4-door Sedan, 1928 model. Looks and runs like new, $495, terms. J. N. Gregg, Irwin, Pa. Phone Irwin 2119-R 2.

NASH sedan, 28 model, all new Gen. Cord tires, new paint, 4-wheel brakes. S. C. Lewars, 333 Penn ave., Wilk. CH 8938.

NASH SEDAN, 27—$400. Ben H. Werner Co., 2135 Brownsville rd.

OAKLAND, late 1928, Maroon Cabriolet; looks and runs like new, $550; $50 down. No trade-in taken. Lehigh 8700.

OLDS—'28 COACH. DORMONT OLDS. LE 1082.

NO. 819—I have a Packard Brougham, 1926, with a beautiful blue paint job; this car is equipped with 6-ply Generals all around; the motor is in absolutely wonderful condition. I had the opportunity of buying this car at a very desirable figure, and in turn will sell it the same; $350. B. F. Stout's Used Car Lot, Center ave. and Beatty st.

PONTIAC COACH, '28, low mileage. A bargain. Dormont Olds. LE 1083.

WILLYS-KNIGHT 70 A Sport Roadster with rumble seat, A-1 throughout, $450, terms. J. N. Gregg, Irwin, Pa. Phone Irwin 2119-R 2.

WILLYS-KNIGHT 26 2-dr. sedan; right from the original owner; has always had wonderful care. Keystone Buick Co., Baum blvd. and Liberty. MO 6100.

WILLYS KNIGHT 70 A Sedan, 1928. Good looking car, like new, $495, terms. Knoxville Motor Sales. Lafayette 3292.

Should Go 50,000 Miles

1927 BUICK SPORT COUPE—Blue paint, General cord tires; in excellent mechanical shape and all for $395. H. F. Gleason Motors, Inc., Baum and Friendship. Montrose 6900.

BUICK std. 6 coach, 27 model, excellent condition, interior O. K.; bargain, $325. S. C. Lewars, 333 Penn ave., Wilk. CH 8938.

FOR week-end trips, fishing trips, swimming trips or any kind of an outing get yourself a car that will make you forget your worries. We have it; it's a 1929 Chevrolet Coach, finished in black with green trimmings; seat covers and other extras; driven only 4,000 miles. See it at B. F. Stout's Used Car Lot at the corner of Center ave. & Beatty st., E. E.

CHEVROLET Spt. Cpe. 1929 Model. Cannot be told from new. Wonderful buy at $475, terms. Carrier Motor Co., 5710 Penn ave. Montrose 6002.

CHEVROLET 1929 Coupe; good for many more miles; see it; $375. Mr. Moody, cor. Baum blvd. and Millvale. MA 3380.

1929 CHEV. Coupe; A-1 condition, terms. $345. Cochran Chev. Co., 428 Penn, Wilk. Pen 0563.

CHEVROLET 1-Ton Truck, '28—$280. Ben H. Werner Co., 2135 Brownsville rd.

CHRYSLER 80—5-passenger Sedan. A fine car at a low price. You can buy it for $695
Samson Motor, 4647 Baum. MA 2304.

CUNNINGHAM Roadster, very sporty; repainted a beautiful dark gray color; new heavy duty tires, motor completely rebuilt; wire wheels, spare mounted on side. Come on young fellows here's a real bargain. McKinley-Gregg Auto Co., 453 N. Craig st. Mayflower 6045.

FORD Model A Roadster—Very good cond. $100.00 down. Barnes Motor Co., next East Liberty Postoffice. HI 9044.

FORD 1929 Sp. Roadster—Dark blue, new tires, excellent condition; $125.00 down. Barnes Motor Co., 5th and Hamilton aves. Montrose 3008.

NEW FORDS, Model A's; Sedans, Cpes., Tudors, $250 up. 5631-33 Penn ave.

FRANKLIN 1927 Sedan, 5-passenger, beautiful moleskin gray duco finish, upholstery like new, air-cooled motor that's been completely rebuilt; will guarantee and give terms. McKinley-Gregg Auto Co., 453 N. Craig st. Mayflower 6045.

GRAHAM 4-pass. coupe, 4 speed transmission, $235 down. Dormont Olds. Lehigh 1082.

OLDS '28 sedan, very good mechanical condition, $225 down. Dormont Olds Co. Lehigh 1082.

1927 PACKARD SEDAN—Dark blue paint and luxurious, deep-piled upholstery. Low mileage. The car is in excellent condition, only $750. H. F. Gleason Motors, Inc., Baum Blvd. and Friendship. Montrose 6900.

WHIPPET 1929 coach; here is a small car you would be proud to own; don't fail to see this value. $275. Keystone Buick Co., Baum blvd. and Liberty. MO 6100.

Should Go 60,000 Miles

BUICK, 1929—5-window Fordor, driven 12,000 miles, perfect all around, $795. No trade-in taken. Lehigh 8700.

CHEVROLETS 1929—Sdn., Coach & Roadsters, $350 up. On lot, 5631-33 Penn ave.

CHRYSLER 77, Royal Sedan, 3,000 miles, like new, $1,195, terms. Knoxville Motor Sales, 425 Brownsville rd. LA 3292.

CHRYSLER Coaches, '27—$250 each. Ben H. Werner Co. Carrick 0200.

DURANT 63 De Luxe Roadster, 1929 model, wire wheels, snappy sport job, priced low, $495, terms. Carrier Motor Co., 5710 Penn ave. Montrose 6002.

FORD, 1929 Tudor Sedan. Good family car, specially priced at $325. See Mr. Bligh, cor. Baum blvd. and Millvale. MA 3380.

Should Go 60,000 Miles.

FORD 1929 4-door Sedan—A-1 condition throughout; $135.00 down. Barnes Motor Co., 5th and Hamilton aves. Montrose 3008.

FORD, 1928 Roadster. Bargain at $270. Good paint, top and tires. Mr. Bligh, cor. Baum blvd., and Millvale. MA 3380.

FORD, 1928 Sport Coupe. Paint, tires good. Motor overhauled, $290. Mr. Moody, cor. Baum blvd. and Millvale. MA 3380.

FORD, 1929 Standard Coupe. A dandy little car for only $325. Mr. Moody, cor. Baum blvd. and Millvale. MA 3380.

FORD 1929 4-door Sedan—Excellent condition; $135.00 down. Barnes Motor Co., next East Liberty Postoffice. HI 9044.

FRANKLIN 1928 Sedan; Airman Limited model; 5-passenger; duco finish that sparkles like new; General Cord tires; spare tire mounted on side; trunk rack; car in A-1 condition; 90-day guarantee. McKinley-Gregg Auto Co., 453 N. Craig st. Mayflower 6045.

FRANKLIN 1928 Brougham, four or five-passenger; finished in beautiful blue duco; low mileage; good tires; trunk, etc.; a car that will give years of satisfactory service. The price will interest you. See it. McKinley-Gregg Auto Co., 453 N. Craig st. Mayflower 6045.

1930 HUDSON Convertible Coupe. Wire wheels, excellent rubber. A real bargain, $850. Lowe Motor Co., 5124 Liberty ave. Montrose 8062.

1928 HUPP 6 CENTURY COUPE—Six disc wheels. Excellent motor and in first class condition every way. Hupp Mark guarantee. A real value at $695. H. F. Gleason Motors, Inc., Baum and Friendship. Montrose 6900.

1928 LINCOLN Roadster—With rumble seat, wire wheels, fender wells, 6 practically new tires. A powerful car. Lowe Motor Co., 5124 Liberty ave. Mont. 8062.

1926 NASH SPECIAL SIX COACH—The paint on this car has been kept in excellent condition and mechanically this car is prepared to give you many hundred miles of good honest service. $295. H. F. Gleason Motors, Inc., Baum and Friendship. Montrose 6900.

NASH Advanced, 2-door, 5-pass. Sedan, 1928 model, in very fine condition, $595, terms. J. N. Gregg, Irwin, Pa. Phone Irwin 2119-R 2.

NASH COUPE, 1929—5 wire wheels. A beautiful car and a most unusual bargain $790
Samson Motor, 4647 Baum. MA 2304.

1929 PLYMOUTH Sedan, 4 new tires, good spare, $450, terms. Cochran Chev. Co., 428 Penn, Wilk. Pen 0563.

PONTIAC Cpe., '29; Full Roadmaster tires, $450. Dormont Olds. LE 1082.

STUDEBAKER 28 Comm. Victory; finished in blue; in fine condition throughout; bargain! $395. Keystone Buick Co., Baum blvd. and Liberty. MO 6100.

Should Go 70,000 Miles

BUICK '28 2-door sedan; a small, economical car that will give miles and miles of satisfied service; $545. Keystone Buick Co., Baum blvd. and Liberty. MO 6100.

85% of original mileage, 55% of original cost. A car that sold for $1,600, can be bought at $2,000. 1929 Cadillac Town Sedan. Reconditioned; appearance like new; good rubber. Royston Cadillac-La Salle Used Car Division, 7301 Penn ave. Hiland 6010.

1929 CENTURY 8 HUPMOBILE SEDAN—This car is a real beauty in black and cream. Custom equipped, six disc wheels, carries Hupp Mark guarantee. A luxurious car that can't be told from new, only $1200. H. F. Gleason Motors, Inc., Baum and Friendship. Montrose 6900.

IT WILL please us to demonstrate this car to you. 1930 Chevrolet Roadster, finished in a beautiful gray and in all around good shape. You save the first year's depreciation. $550. B. F. Stout, cor. Center and Beatty. On the lot.

CHRYSLER 77 COUPE—A 1930 sport car. Looks and runs like new. Only $1,400
Samson Motor, 4647 Baum. MA 2304.

1930 CHRYSLER 70 Sedan, $895; 1930 Paige-Graham Sdn. $1,200. 6020 Broad st.

DURANT 60 De Luxe Sedan, 6 wire wheels. Just like new, $545, terms. Carrier Motor Co., 5710 Penn ave. Montrose 6002.

1929 ESSEX Coach—Perfect, $450, terms. Cochran Chev. Co., 428 Penn, Wilk. Pen 0563.

1930 HUPP 8 COUPE—This car has a rumble seat and is custom equipped with 6 demountable wood wheels. Dark maroon in color, with beautiful and luxurious upholstery. 100 h. p. motor, powerful and dependable. This car has been driven less than 5,000 miles. $1,650. H. F. Gleason Motors, Inc., Baum Blvd. and Friendship. Montrose 6900.

85% of original mileage, 60% of original cost. 1929 La Salle 5-pass. Sedan; natural wood wheels, special tires. Appearance like new. Royston Cadillac-La Salle Used Car Division, 7301 Penn ave. Hiland 6010.

1930 LA SALLE 5-pass. Sedan demonstrator; guaranteed same as new car. Royston Cadillac-La Salle Used Car Division, 7301 Penn ave. Hiland 6010.

1928 LINCOLN SPEC. Willoughby 7-pass. Limousine. A car that cannot be told from new, cost new $6,700, and can be bought for less than half the price. Lowe Motor Co., 5124 Liberty ave. Montrose 8062.

80% of original mileage, 44% of original cost. 1929 Lincoln 7-pass. Sedan; 5 tires, rims and tires mounted on fender wells; trunk rack; 6 new Lee tires; appearance like new. Royston Cadillac-La Salle Used Car Division, 7301 Penn ave. Hiland 6010.

1929 LINCOLN SPECIAL, Le Baron 4-pass. Sedan. A car that cannot be told from new. Lowe Motor Co., 5124 Liberty ave. Montrose 8062.

GOOD LOOKING Packard phaeton; priced low. Royston Cadillac-La Salle Used Car Division, 7301 Penn ave. Hiland 6010.

PIERCE ARROW 5-pass. Sedan—Brand new, Model B. Finished in beautiful deep maroon with gold stripe; 5 wire wheels. Delivered price $3,780. Anyone contemplating buying a new Pierce Arrow can buy this at a big reduction. Royston Cadillac-La Salle Used Car Division, 7301 Penn ave. Hiland 6010.

1929 STUDEBAKER President 8 sedan for seven; finished in sable with autumn brown fenders; Baer broadcloth upholstery; driven only 10,000 miles; new car guarantee; $1,295. Studebaker Sales Co., 5724 Baum blvd. MA 5900.

1929 STUDEBAKER Commander 8 sedan, has been driven 12,000 miles; like new in every respect; original cost $1,800; now $1,095. Studebaker Sales Co., 5724 Baum blvd. MA 5900.

1929 STUDEBAKER Commander 6, 4-pass. Coupe; a beautiful car for small family; very low mileage; new car appearance. Selling at about half the original cost; now $1,095. Studebaker Sales Co., 5724 Baum blvd. MA 5900.

1929 STUDEBAKER Dictator 8 sport coupe; rumble seat, 6 wire wheels; low mileage; driven 7,000 miles; a new car guarantee; $895. Studebaker Sales Co., 5724 Baum blvd. MA 5900.

1930 STUDEBAKER Dictator sedan; six wire wheels; this is a new car, driven less than 500 miles. Big discount. Studebaker Sales Co., 5724 Baum blvd. MA 5900.

Automobiles For Sale 94

NEW 1930 FORDS.
All body types; late models, fully equipped. Liberal discount for cash. No extra charge for financing. 811 Penn ave., Wilkinsburg. Churchill 9090.

FORD—Late models, 1929 coupes, roadster, sedans; easy terms. 5506 Penn ave. Mr. Rosser. Phone MA 5300.

FORD, model A, roadster, excellent condition, $100 down. Barnes Motor Co., next to East Liberty Postoffice. Hiland 9044.

FORDS—All types, late models, excellent condition; easy terms, low prices. Cor. Baum blvd. and Millvale ave. See Mr. Bligh. Phone Mayflower 3380.

FORD 1929 Sport Roadster, driven 2,400 miles, like new in every respect. 811 Penn ave., Wilkinsburg. Churchill 9090.

FORD Tudor Sedan, 1929, $225. S. C. Lewars, 333 Penn ave., Wilk. CH 8938.

FORD '28 4-door sedan, excellent condition, $125 down. Barnes Motor Co., next to East Liberty Postoffice. Hiland 9044.

FORD—1929 Sport Coupe, excellent condition, $115 down, bal. 12 mo. See Mr. Bligh, 5506 Penn ave. Mayflower 3380.

FORD 1929 roadster, 3,000 miles, excellent condition, $250. Terms, no trade. Court 6825. Mountain Valley Water Co.

FORD Coupe, good condition, $50. Barnes Motor Co., Fifth and Hamilton aves. Montrose 3008.

FORD '28 sport roadster, $125 down, like new. Barnes Motor Co., Fifth and Hamilton aves. Montrose 3008.

FORD '29 sport coupe, A-1 condition, $135 down. Barnes Motor Co., Fifth and Hamilton aves. Montrose 3008.

FORD roadster, 1929, like new, $290. Phone Schenley 3172.

FORD 1928 Sport Roadster, $250. S. C. Lewars, 333 Penn ave., Wilk. CH 8938.

GRAHAM 4-pass. coupe, 4 speed transmission, $235 down. Dormont Olds. Lehigh 1082.

Automobiles For Sale 94

LOCOMOBILE 1928 Straight 8 Jr. Sedan; excellent condition, 6 General cord high speed tires, practically new; ideal car for anyone; $300; will take car or truck in trade. 508 Galveston ave., N. S.

LOCOMOBILE Junior 8, good condition, $85; owner leaving city. Churchill 0952.

NASH 1928, adv. 6, 2-door sedan, like new, 15,000 mi.; 6 wheels, 6 tires. CA 0126-W.

OLDS '28 sedan, very good mechanical condition, $225 down. Dormont Olds Co. Lehigh 1082.

1927 PONTIAC TRUCK
Light delivery; good rubber; panel body; motor perfect; $110. Will give terms to suit you. Call Mr. Scott. Montrose 9039.

Reo Flying Cloud Sedan,
1929 model (Mate). This car is perfect in every particular. Six wire wheels, trunk rack. This car can be bought for balance due finance company. Very low down payment. Call Mr. Scott, Montrose 9039.

ROOSEVELT 8 late 1929; sacrifice; $200 down; terms; owner. Lehigh 8060-M.

1928 Studebaker Commander Sedan,
Big, 6 good tires, mechanically A-1; priced exceptionally low. See today at 3941 California ave., N. S. Linden 3858.

STUDEBAKER Std. 6 Coach — All new tires; $250. S. C. Lewars, 333 Penn ave., Wilk. CH 8938.

STUDEBAKER 1927 Coach, A-1 condition, good tires; $150. Hazel 0472-R.

1929 WHIPPET Roadster, $300. S. C. Lewars, 333 Penn ave., Wilk. CH 8938.

WILLYS-KNIGHT '26 Sedan; A-1 cond.; a real buy; $125. Owner Fisk 2126-J.

Automobiles For Sale 94

DISMANTLING the following cars, all parts for sale cheap: 1 Hupp 6, Whippet, Knight '27; 1 Star, Buick Standard, 1 Auburn 8s; 1 1926 light 6 Nash; 1 1927 light 6 Chandler. Valley Auto Wrecking, Turtle Creek, Pa., 5 miles east of Wilkinsburg. Valley 2243.

IF YOU are interested in a good used car, see these bargains at B. F. Stout's Used Car Lot at Center ave. and Beatty st. There are several 1929 Chevrolet Coupes and Coaches that cannot be matched anywhere in the city for the same price, considering the perfect condition of the motor, tires, upholstery and paint. All bargains at $350.

IF YOU would buy a good used car very cheap, one that you wouldn't have to worry about, regarding engine, appearance or tires, you would not have to worry about how the weather is because the wide open spaces and cooler atmosphere could be yours. I have the used car for you to bring this about. Investigate them at B. F. Stout's Used Car Lot, corner Center and Beatty. MO 1702.

$15 DOWN—Good used cars. Dormont Olds. LE 1082.

NO TROUBLE for us to get auto license in 24 hours. Open eves. Neff's, FA 2773.

Wanted, Automobiles 97

WILL PAY CASH
For Late Model Automobiles.
5815 PENN AVE., E. E. HI. 2900.

Motorcycles & Bicycles 98

HARLEY DAVIDSON, 1930, single. Call Linden 2467 between 6 and 7 p. m.

Garages For Sale 99

WILL build concrete block garage, single $250, double $350; cement fl. H. Rankin, Grant Bldg. Grant 0000. Eve. Mon. HA 1561.

GARAGES—Concrete block or brick. H. REINHART, MONTROSE 4405.

Trucks & Tractors 95

IF YOU are looking for a 1-ton truck with open express body, I have a GMC in wonderful condition, new paint job, fenders are not marred and best of all the tires are new and the motor perfect. This is a truck that can pay for itself in your business because the condition will keep it on the road, working and not in the repair shop. It is priced right for a quick sale.
B. F. STOUT,
Center and Beatty St. MO 1702.

DISMANTLING the following trucks, all parts for sale cheap: 4 Ford 2½-ton, American La France; 1 63 International; 1 43 International; 1 S 32 International; 1 S 24 International; 2 5-ton Whites, 3 model 20 Whites; 2 Atterburys; 2 2-ton Autocars; 2 A. B. Macks; 3 A. C. Macks; 3 Garfords; 2 3½-ton Langes. Valley Auto Wrecking, Turtle Creek, Pa., 5 miles east of Wilkinsburg. Valley 2243.

REAL VALUES IN USED TRUCKS
Several ¾-ton Dodge panels and screens, $100 up. Many others in capacities up to 2 ton.
FRANK D. SAUPP, INC.
5803 Center Ave. HI 5131
5920 Penn Ave. HI 3539

DODGE Panel Truck, ¾-ton; this car has very little mileage; mech. perfect; bargain, $150. S. C. Lewars, 333 Penn ave., Wilk. CH 8938.

FORD 1929. A panel delivery, good condition, excellent body, $350. Terms, no trade. Court 6825. Mountain Valley Water Co.

REO Truck, 1-ton canopy top speed wagon, mech. o. k.; can be had for $100. S. C. Lewars, 333 Penn ave., Wilk. CH 8938.

Dogs, Cats, Etc. 100

DOGS and Cats boarded for summer. Also sold. Lippert's, 218 Federal st. FA 4411.

BOSTON Toy Bull pups, pedigreed stock; ideal pet, reasonable. Hiland 3855-J.

Horses, Cows, Etc. 101

PONY—Wonderful pet for children, $75, inc. saddle, harness, cart. WE 1344-R.

Legal Notices 107

NOTICE TO TAXPAYERS
Office of Treasurer of Allegheny County,
Room 108, Court House,
Pittsburgh,
Pennsylvania.

In pursuance of the 21st section of an "Act relating to Allegheny County," approved the 1st day of May, 1861, and of the amendment to said section, approved the 30th day of March, A. D. 1866, I hereby give notice that the duplicates for the several Wards of the Cities of Pittsburgh, McKeesport, Duquesne and Clairton, Boroughs and Townships, will be open and I will be prepared to receive the County, Road, Poor, Bond Interest, etc., Park and Personal Property taxes for the year 1930 on May 1st. Said taxes may be paid during the months of May, June and July only at 5% discount, during August at face, and on and after September 1st the tax plus an added 10% penalty must be paid to the County Delinquent Tax Collector.

Statements will be furnished promptly upon written request, if furnished name, location by Ward in the Cities of Pittsburgh, McKeesport, Duquesne or Clairton or Boroughs or Townships. If statement of Personal Property or Occupation Tax is desired, give street address also.

Use of the mail is advised for requesting statements and making payment of taxes. Payment may be made in cash at Treasurer's Office, or through mail by Certified Check or Money Order (payable to John Francies, County Treasurer), and mailed to Room 108 Court House, Pittsburgh, Pa., accompanied by stamped and addressed envelope for return of tax statement or receipts.

SPECIAL NOTICE.
Positively NO discount will be allowed on taxes not actually received at the Treasurer's Office before the close of business on July 31st, 1930, nor will Taxes at face be received by the County Treasurer after the close of business on August 31st, 1930.

Delay in delivery by mail or messenger will not be considered an excuse for nonpayment before expiration of discount or face period for payment.
JOHN FRANCIES,
County Treasurer.

April 25, 1930.

CONRAD H. CHECCO, Attorney-at-Law, 1516 Berger Bldg., Pittsburgh, Pa. In the District Court of the United States for the Western District of Penna. In the matter of—Louis Da Via, individually and trading as L. Da Via & Sons, Bankrupt. No. 15477 in Bankruptcy. ORDER OF COURT ON PETITION FOR MEETING TO ACT ON OFFER OF COMPOSITION.

AND NOW, this 24th day of July, 1930, the foregoing Petition having been presented in open Court, upon consideration thereof, and upon motion of Conrad H. Checco, Esquire, Attorney for Petitioner, it is hereby ordered, adjudged and decreed that a meeting of the creditors of LOUIS DA VIA, individually and trading as L. DA VIA & SONS, the within alleged bankrupt, be called at the office of Honorable Watson B. Adair, Referee in Bankruptcy, at Room 24, St. Nicholas Building, Fourth avenue and Grant street, Pittsburgh, Pennsylvania, on the 7th day of August, 1930, at 12:30 o'clock p. m. (Eastern Daylight Saving Time), for the allowance of claims, the examination of said alleged bankrupt, the preservation and conduct of his estate, the presentation by said alleged bankrupt of his offer of composition to his unsecured creditors, and the taking of a vote of the creditors on the composition offer there to be submitted; that the said Referee shall preside at said meeting and within four days after said meeting shall have been held he shall report to the Court the claims of creditors allowed by him, the terms of the composition there offered and the action of said creditors upon said offer of composition; his finding and conclusions upon the same and other proceedings had before him at said meeting; and that said Referee, if the terms of composition shall have been accepted by the requisite number of creditors, shall give notice to the creditors present or represented at said meeting that the terms of composition will be presented for final confirmation to this Court on the 11th day of August, 1930, at 10:00 o'clock a. m. (Eastern Daylight Saving Time).

IT IS FURTHERMORE ORDERED that notice of this Order shall be given by the Clerk of this Court by mailing a copy thereof to each of the creditors and by publishing a copy thereof in the Pittsburgh Sun-Telegraph and the Pittsburgh Legal Journal, as provided by law.
BY THE COURT.

VINCENT A. BALDAUF, Attorney-at-Law, 306 Grant Building. Court of Common Pleas of Allegheny County, Pa. No. 4281, July term, 1930. Notice that the first and final account of Samuel Krell, guardian of Harry E. Krell, a feeble minded person, was filed on July 18, 1930, and that unless exceptions are filed thereto, on or before August 11, 1930, the account may be confirmed and any balance for distribution may be ordered distributed to those entitled to said funds.
SAMUEL KRELL, Guardian.

S. J. & W. T. CORBETT, Attorneys, Oliver Building, Pittsburgh, Pa. To Clifford Ward Washburn, respondent: Take notice that the subpoena and alias subpoena in the case of Mae Washburn against you for divorce A. V. M. at No. [illegible] Term, 1930, Common Pleas Court of Allegheny County, Pa., has been returned N. E. I. You are required to appear and answer the complaint on or before the first Monday of September, 1930.
ROBERT R. CAIN, Sheriff.

EDWARD G. BOTHWELL, Attorney-at-Law, 1405 Commonwealth Building. Notice letters testamentary on estate of J. Howard Barnes of John H. Barnes, deceased, late of Pittsburgh, having been granted all persons indebted to estate will make payment, those having claims will present them to H. C. Beidel, executor, 1405 Commonwealth Building, Pittsburgh, Pa.

ALEX F. GOSS, Attorney-at-Law, 911 Berger Building. Notice estate of administration on estate of Christina Rockenbaum, deceased, late of Pittsburgh, having been granted all persons indebted to estate will make payment, those having claims will present them to William M. Hewler, administrator, 5011 Shady avenue, Pittsburgh, Pa.

JOHN M. EDWARDS, Attorney, Berger Bldg. Notice letters of administration on estate of William F. Bosmeyer, deceased, late of Pittsburgh, having been granted all persons indebted to estate will make payment, those having claims will present them to Allegheny Trust Company, Administrator, Federal street, Pittsburgh, Pa.

WILLIAM L. JACOB, Attorney-at-Law, 430 Diamond street. Notice letters testamentary on estate of Mary Ruth, deceased, late of Pittsburgh, having been granted all persons indebted to estate will make payment, those having claims will present them to F. M. Scott, Executor, 104 Shrock street, Bellevue, Pa.

LOUIS L. KAUFMAN, Attorney-at-Law, 309 Grant street. Notice letters of administration on estate of Ellen Wilson deceased, late of Pittsburgh, Pa., having been granted all persons indebted to estate will make payment, those having claims will present them to The American State Bank and Trust Company, Administrator, 500 Grant street, Pittsburgh, Pa.

CHARLES W. DAHLINGER, Attorney-at-Law, No. 150 Fourth avenue. Notice letters of administration on estate of Fannie Irwin Simons, deceased, late of Aspinwall, Pa., having been granted all persons indebted to estate will make payment, those having claims will present them to Allegheny Trust Company, Administrator, Federal street, Pittsburgh, Pa.

VINCENT A. BALDAUF, PAUL J. O'DONOVAN, Attorneys-at-Law, 306 Grant Building. Notice letters testamentary on estate of William J. Beck, deceased, late of McKees Rocks, Pa., having been granted all persons indebted to estate will make payment, those having claims will present them to Rosalia Beck, executrix, 1212 Vine street, McKees Rocks, Pa.

WILBUR L. AUSTEN, Attorney-at-Law, 704 Frick Building. Notice letters testamentary on estate of Maud E. Flaar, deceased, late of Pittsburgh, having been granted all persons indebted to estate will make payment, those having claims will present them to George H. Haas, Executor, 120 Newburn Drive, Mt. Lebanon, Pittsburgh, Pa.

Legal Notices 107

NOTICE is hereby given that an application will be made to the Governor of Pennsylvania on July 31, 1930, under the Act of Assembly, entitled "An Act to provide for the incorporation and regulation of certain corporations," approved April 29, 1874, and the supplements thereto, for the charter of an intended corporation, to be called INLAND WATERWAYS AVIATION CORPORATION, the character and object of which is manufacturing, buying, selling, leasing, constructing, dealing in and operating aircraft and air navigation facilities of every description, their parts, supplies, equipment and accessories and the service necessary and incidental to the transaction of a general aircraft and aircraft sales business in all its various branches and of kindred activities tending to promote the growth of aviation, and for these purposes to have, possess and enjoy all the rights, benefits and privileges of said Act of Assembly, and supplements thereto.
SHERRIFF, LINDSAY, WEIS & HUTCHINSON,
Attorneys,
1406 Law & Finance Building,
Pittsburgh, Pa.

HARRY V. BAIR, Attorney-at-Law, 101 Jones Law Building. Notice letters testamentary on estate of Vincent Oriolo, deceased, late of Stowe Township, having been granted all persons indebted to estate will make payment, those having claims will present them to Joseph D. Saranaria, Executor, 800 Broadway, McKees Rocks, Pa.

Official—Miscellaneous 113

U. S. Engineer Office, Pittsburgh, Pa. Sealed bids will be received here until 12 noon (eastern time) July 28, 1930, and then opened, for furnishing and delivering afloat one steel hull, 15-ton whirler derrick boat. Information on application.

Loans on Furniture

HOUSEKEEPERS
$15 to $300
WE WILL LOAN YOU WITHIN 24 HOURS.
On household goods, pianos, victrolas, etc., without removing from premises. For any length of time, 1 to 20 months. Loans can be paid in full at any time. Interest charged only for actual time you use money.
National Loan Co.
113 FIRST NAT'L BANK BLDG.
Entrance 511 Wood St.
PHONE ATLANTIC 2-5-3-9.

BORROW FROM US
Transactions Private
Loans on Furniture up to $300.
Peoples Loan Co.
814 Empire Building,
LIBERTY AVE. & STANWIX ST.
Tele. Atlantic 3574.

WE WILL LOAN YOU MONEY ON YOUR NOTE.
At lawful interest if you are keeping house, own real estate, or steadily employed. Also loans on diamonds and listed stocks. Long time allowed for repayment. Old reliable company. Call, write or phone.
THE INTERSTATE COLLATERAL LOAN COMPANY,
260 ABBOTT BLDG.
Court 5256.

NEED MONEY QUICKLY?
CASH LOANS of $300 or less Within 24 Hours.
Small Monthly Repayments—Come in for full information—Just Phone or Write.
AMERICAN LOAN CO.,
815 Pittsburgh Life Bldg. Atlantic 4894.

MONEY TO LOAN
HOUSEHOLD FINANCE CORPORATION,
1006 CLARK BUILDING. GRANT 0246.

LOANS OF ALL KINDS from $10 upwards. CONSERVATIVE CREDIT SYSTEM. 601 Law-Finance Bldg. Atlantic 7926.

Loans on Automobiles

Need Money ON YOUR AUTOMOBILE?
Use Your Title to Obtain Funds. ANY AMOUNT UP TO $1,000. 12 Months to Repay. Unpaid Balances Refinanced. YOU DRIVE THE CAR.
Pgh. Finance Corp.
506 Amer. Bank Bldg. AT 6025.
Corner Grant St. & Sixth Ave.
EAST LIBERTY BRANCH
712 Highland Bldg. MO 1221.

MONEY FOR YOU ON YOUR AUTOMOBILE
USE YOUR TITLE OR OWNERS CARD TO SECURE MONEY NEEDED FOR ANY PURPOSE. YOU DRIVE THE CAR—ANY AMOUNT. UNPAID BALANCE REFINANCED.
Auto Acceptance Co.,
318 Empire Building,
507 Liberty Ave. Atlantic 8151.

USE OWNER'S CARD OR TITLE TO OBTAIN MONEY FOR ANY PURPOSE. ANY AMOUNT YOU NEED UP TO $1,000. WHETHER CAR IS FULLY PAID OR NOT.
MOTORS FINANCE CO
1212 Keenan Bldg.
643 LIBERTY AVE. ATLANTIC 1780.

Loans on Jewelry

LOANS AS LOW AS 1%
ON DIAMONDS
WATCHES, JEWELRY, STOCKS AND BONDS. We also loan at low rates on SILVERWARE, CAMERAS, GUNS, FURS, TRANSITS, MUSICAL INSTRUMENTS. Old Gold, Silver and Platinum Bought.
GALLINGER'S Licensed Brokers, 609 Liberty Ave.
ATLANTIC 0207. ESTABLISHED 1898.

DISPLAY CLASSIFIED

TAKE IT TO BENNETT'S
AUTO WRECKERS

HIGHEST PRICES PAID FOR YOUR OLD CARS AND TRUCKS.
LOWEST PRICES ON ALL PARTS FOR ALL CARS AND TRUCKS.
BENNETT BROTHERS
GRANT AND WATER STS. COURT 0291.
MAIL ORDERS—24-HOUR SERVICE.
PLANT NO. 2.
5100-5200 Center Ave. Montrose 0811.
PLANT NO. 3.
1621-1701 West Carson St. Court 2294.

Your Face Can Be Free From Pimples and Blemishes. DO IT WITH OINTMENT G. The Wonder ointment for Acne, Pimples, Red Nose, Oily Skin, Large Pores, Eczema, Psoriasis, etc. Call in person, or when sending for it state particulars. Cures only. Satisfaction guaranteed. I treat skin and chronic diseases, and remove Moles, Birthmarks, Superfluous Hair and disfigurements of every description. 30 yrs. exp. Send for booklet. DR. F. C. GEHR, SKIN SPECIALIST, 602 NIXON THEATER BLDG. 10 to 5 daily; Mon. & Thurs. eve. till 8. Atlantic 1104. (Licensed.)

BIG VALUES
IN RE-BUILT OR USED OR NEW REFRIGERATORS, REFRIGERATOR DISPLAY CASES, COFFEE URNS, CREAM CABINETS, COUNTERS, STOOLS, BACK BARS, RANGES, BROILERS, SINKS, STEAM TABLES, ETC.
Bernard Glockler Co.,
1627 Penn ave., Pgh. Pa. AT 6600.

DIAMOND "D" GARAGES
$100 Up
Easy Payments
DIAMOND HARDWARE CO.
Phone Court 6307.

METAL WOOD OR CONCRETE
IDEAL BUILT
Lowest price Garages $385 New Payment Plan.
Sales & Service, McKees Rocks, Pa.

PETERMAN BROTHERS INC.
343-5-7-9 WEST EIGHTH AVE.
HOMESTEAD, PA.

DAILY TRUE STORY

Finished!

Warrick Morgan dropped in at the Varsity Club.

"Back again—unscathed from the social maelstrom?"

The speaker was a kindly, gray-haired gentleman. Warrick Morgan sat down near him. He was Dean Rawlins of the university that had given Morgan a diploma with a magna cum laude.

"Unscathed. Dean—and utterly fed up."

"Fed up? That is what the higher education did for you those five years back?"

"Don't be a purist, Dean—there's no expression in our mutilated tongue quite so expressive. If I said that I was sated, would it have had the punch?"

"It would not. May I inquire as to what particular thing or things have—er—fed you up?"

"Society girls. All alike—talk, act and think alike. The only difference is in the brand of chemicals they use for their hair and the shade of lipstick they use."

Dean Rawlins laughed mildly. He had been fond of Warrick Morgan, and still was fond of him, for that matter.

"What seems to be the trouble?"

"Too much finishing—after the modern manner. My memories of mother and my older sister, away back, was that they were purely and sweetly feminine. They dressed attractively, smiled serenely and laughed innocently."

"And now?"

"They under-dress atrociously, laugh wickedly and smile invitingly."

"And your method of reforming all this, Warrick, what is it? You were always clever at outlining cures and remedies and reforms in your essays — how now?"

"Not enough interested to want to reform them, Dean. Just disgusted. Without a bit of ego, I'll say I was chased, trailed, pursued, invited and nearly trapped scores of times by scores of different more or less humans of the alleged gentler sex, until I was, I repeat, fed up."

Disgusted

"This begins to look serious, Warrick, my boy. You were out this season looking for the right young lady, I take it.

"This season and seasons before, but I'm through. I can't get interested, much less thrilled, by any of the girls I have met. They drink more and stronger cocktails than I enjoy, they can cuss more eloquently, tell more daring stories than I'd tell at a stag, and are just pests, all annoying and some nauseating."

"This," Dean Rawling commented, mildly, "seems to be quite a serious state of affairs. I take it that you would like a wife."

"I have considered it, but I haven't seen any girls who offer anything more than an added expense, a gadabout and a constant worry. I suppose I'm actually prehistoric in my ideas. I had in mind a sweetly feminine girl, who would be wifely, enjoy [illegible]-er—"

[illegible] you will have to do [illegible] neval Red Man did [illegible] in the matter of selecting a horse."

"How was that, Dean?"

"He crept out to the feeding plains, selected a likely-looking animal, lassoed it, trained it, and there was the horse for him that he wanted."

Morgan chuckled over this.

"You don't have to lasso girls today, Dean—you have to flap your hat at them and yell 'Shoo' or 'Scat' to scare them away."

"According to your report, society girls, but how about the other sort—the quiet little girls of the hinterland?"

"Are there any?"

"Plenty, I am sure."

"In other words, find some unsophisticated, gawky country girl, marry her and try to train her?"

"Not necessarily such a terrible picture. Country girls aren't unsophisticated nor gawky, but many of them are quiet, sensible, properly demure and lovable."

"Such a girl, sent to a very select finishing school for a term or so might be the solution. Thanks, Dean, only I'm not sufficiently wrapped up in this idea of matrimony to go to that bother."

Friends happened along then and they discussed other matters.

Meets Girls

Warrick Morgan did not intend to remain in the city for long. His season in Florida and then his trip abroad had bored him even more than he had told the Dean, and there was much truth in what he had said about the society girls he had met and their pursuit, since they knew all about his very old family and his very great fortune.

He had a rather extensive place up in Canada. He liked to get up there in the spring, because trout and salmon fishing was his best loved sport and he thoroughly enjoyed the evenings by his great fireplace with the books he had always loved.

The last five miles through the woods at his big place where he held such extensive fishing rights as well as owning much property were over a road that would tax the sturdiest car.

When he got to Bob Wilson's place he was relieved. It was already getting dark. Of course he was welcomed heartily by Mrs. Wilson.

"Bob didn't expect you until tomorrow, Mr. Morgan. He's over getting your place ready," Mrs. Wilson told him.

"Just let me stretch my legs, and take a couple square-tails out of the pond for my dinner and I'll curl up on the sofa here for the night," he told her.

Two girls came in at this moment.

"What's this—an increased family?" he asked. He knew the Wilson boys were grown up and gone away to homes of their own.

"My sister's girls, Mr. Morgan. They've come to live with me—they've lost their mamma."

The girls were around 18, he guessed. Norma and Heloise.

"Rather splendid place to live, now isn't it?" Warrick asked.

"I like it—it's wonderful here," Norma said.

Heloise didn't say anything, she seemed rather shy.

Warrick caught his trout and by the time his caretaker, Bob Wilson, got back he was having his favorite feast—broiled trout and home-cured bacon.

He saw a great deal of those two girls after that. Mrs. Wilson brought them over with her every day to help her. Warrick noticed that Heloise was extremely beautiful and shy. Norma was more active, and if he talked with her she looked directly at him and smiled pleasantly. She also talked intelligently.

Suddenly Warrick Morgan had what he called the "big idea." He recalled what Dean Rawlins had said—the simile about the Indian catching the wild horse and breaking him. Why not send the beautiful Heloise to a select finishing school and then marry her? Here was a beautiful, unsophisticated, unspoiled girl, who would make the ideal wife.

Sent to School

He took Mrs. Wilson into his confidence and Heloise was sent off to school. Norma took it quite for granted.

"I'm glad Heloise got the chance. She is so beautiful and she deserves it," Norma said.

Warrick went back in July. He intended to come up in the Winter for some hunting, and he did, but Heloise was still in school. Norma was there and used to come over to his camp on snowshoes. Norma was strong, redcheeked and bright-eyed. She talked a lot about how well her sister Heloise was getting along.

"She will be home in the Spring—about the time you are up for the fishing, Mr. Morgan—you'll be delighted, I am sure, for with all the advantages of that famous finishing school she is going to turn out wonderful."

In the Spring Morgan went back to his Canadian property and again arrived at sunset at the Wilson place. He stopped to catch a few trout for dinner. Norma went down to the pond and watched him cast. She took three of the best trout back. When he followed right after this Norma had finished dressing them and was cooking them.

It was a week later that Heloise came back. Her uncle brought her up from the village in the buckboard. Warrick Morgan was on hand to greet her.

He helped her out. Her skirts were above her knees, her stockings like a gauze net and he net and the heels of her shoes like inverted church spires.

"Hello there," she said and then looked around. "My, I had forgotten it was so horrid here," she said.

Inside the house Warrick Morgan talked lightly with her. He noted the superabundance of rouge, powder, lip-stick and mascara. When she opened her suitcase he saw the cigarets and a silver flask.

Mrs. Wilson didn't say much, she was rather grim. Bob Wilson said, "What the hell's happened to you?"

"Oh, be your age, Uncle Bob," Heloise answered.

Becomes Angry

After the dinner Warrick and Heloise took a walk down the road. As soon as they were around the bend Heloise stopped.

She eyed Warrick insolently at first, and then with an entirely different expression. Suddenly she put her arms up about him.

"Oh, you sweet daddy," she said. "It was wonderful. Come on now, kiss me. Heloise needs her petting! Heloise knows her vegetables and just what all of this means—sweet boy!"

Warrick took her wrists and held them down.

"Another one!" he said. "For years I've been dodging hideous parodies of young womanhood just like you—they certainly 'finished' you in the strictly modern fashion at that place."

"What's the matter? I thought you was regular, and you are just a dummy," Heloise said angrily.

They went back to the house. Norma was sitting on the doorstep. Warrick held the door open for Heloise. She stumbled with her high heel on the threshold.

"What a dump this place is," she snapped.

Warrick closed the door on her.

Norma stood up. There were tears in her eyes.

"Oh, you haven't quarreled, have you?" she cried.

"Norma," Warrick said, "I've been pretty much of a cad, but now I am wise to myself. Will you go to the village with me tomorrow and marry me?"

"Why—why, you wouldn't marry a hick sort of a girl like me, Mr. Morgan?"

"I wouldn't marry anyone else except you, Norma."

She didn't try to get out of his arms at all.

(All names and characters in this story are fictitious.)

BARNEY GOOGLE AND SPARK PLUG — Roughing It. — By DeBeck

"SIX KNOCKERS" WINS!!
2 EXPERIENCE
3 CHASIN BLUEBOIDS
IN BARNEY GOOGLE'S EXCLUSIVE JOCKEY CLUB • SEND IN THE NAME OF YOUR HOSS AND WATCH HIS DUST IN THE FAMOUS TRIP DERBY
THAS RIGHT- START SQUAWKIN' AGAIN - I TOLD YOU BOYS WHEN I INVITED YOU UP HERE THAT YOU'D HAVE TO ROUGH IT A LITTLE - YOU'VE ONLY BEEN HERE TWO DAYS GIVE IT A CHANCE - THERE'S NO SPOT LIKE THIS IN AMERICA PHIL
YOU SAID SUMPN' THESE BUGS AND THESE MUSKEETERS AND THIS HEAT AN YOUR ARMY BEDS AN THE DOGGONE SAY — DON'T TALK TO ME! I'M GONNA LOSE MY TEMPER IN A MINUTE - -
PHIL SAID IT-THIS DUMP HERE AIN'T WHAT IT WAS CRACKED UP TO BE - I WOULDNT EVEN FORCE IT ON MY WIFE'S RELATIONS
AN' THAT BOZO LIKES IT UP HERE" HE PROBABLY EATS CATSUP ON CREAM PUFFS
SLOTTA CHICKEN WHISKERS
© 1930 King Features Syndicate Inc. Great Britain rights reserved
July 26

POLLY AND HER PALS — As Good as New. — By Sterrett

'TS BEEN A TOUGH WEEK FOR YOU KID BUT I TRUST YOU'VE LEARNT YER LESSON'
HEH HEH NEXT TIME YOU KICK ANYTHING I'LL BET YOU MAKE SARTIN IT AIN'T A SKUNK!
AH! BLESS HER LITTLE HEART! MOTHER'S BABY HAS REGAINED HER OLD SPIRIT ONCE MORE!
MOTHERS BEEN WORRIED ABOUT YOU ALL WEEK DEAR MOTHER THOUGHT THAT YOU WERE DEPRESSED ABOUT SOMETHING
CRAIG STERRETT 7-26

THE NEBBS — The Hollow Victory. — By Carlson

WELL PARTNER, IT LOOKS LIKE WE'VE GOT CONTROL OF THE OSSER COMPANY AND IT LOOKS LIKE YOU'RE GOING TO MAKE YOURSELF A WAD OF DOUGH - WELL, I GOT TO HAND IT TO YOU - YOU SENT YOUR FORTUNE OUT AFTER IT
CAN YOU IMAGINE A GUY WITH THE KIND OF DOUGH HE'S GOT BEING DOWN IN THE DUMPS? - IF I HAD HIS DOUGH I'D LAUGH MYSELF THROUGH A CASE OF INFLAMMATORY RHEUMATISM
JUST WHAT DOES MONEY MEAN WHEN YOUR HEART IS SORE - I'D GIVE A THOUSAND DOLLARS FOR A NIGHT'S SLEEP BUT YOU CAN'T BUY THAT - - OH, JEANETTE, YOU LOOKED SO HONEST, SINCERE AND BEAUTIFUL - HOW COULD YOU BE SO DECEITFUL? - I KEEP TELLING MYSELF THAT I HATE YOU, JEANETTE, AND I'D GIVE EVERYTHING I'VE GOT IF I COULD ARGUE MYSELF INTO BELIEVING IT
7-26
(Copyright, 1930, by The Bell Syndicate, Inc.) Trade Mark Reg. U. S. Pat. Office
C. W. A. Carlson

VANILLA AND THE VILLAINS — Unlucky Horse Shoes. — By McClure

HEY, WHO YOU SUPPOSSA IS POOSH OP DEESA HORSE SHOES FROM DE BOTTOM OF DEES LAKE, HUH??
THESE OLD HORSE SHOES WILL SAVE MY LIFE BY ATTRACTING ATTENTION TO MY PLIGHT! ONCE I GET TO THE SURFACE I'LL FIX THAT VILE MASTER MIND, WHO HAS MY VANILLA IN HIS POWER!
ALLA RIGHT = I POOSHA THEM BACK TO WHOEVER EES POOSHA THEM OP! SURE MIKE!!
HORRORS = SOMETHING HAS DENTED MY HELMET! ITS SPRUNG A LEAK! I'M LOST!!
KLANK
DARRELL McCLURE
7-26

MICKEY MOUSE — A Self Made Hero. — By Disney

—THERE THEY WERE • ONE HUNDRED INDIANS WAVING THEIR TOMAHAWKS, YELLING FOR MY SCALP! I KNEW IF I LOST MY HEAD THEY'D HAVE MY SCALP - BUT I KEPT COOL - I WASN'T AFRAID
—I HAD TO THINK FAST AND I DID - I GRITTED MY TEETH AND CHARGED TOWARD THEM AND CAPTURED THEM ALL — ONE HUNDRED INDIANS!
YOU MEAN YOU CAPTURED THEM ALL SINGLE-HANDED! HOW DID YOU DO IT?
I SURROUNDED 'EM!
OH-GEE!
BACK THRU THE CANYON THE POSSE RIDES IN THE NIGHT! BEWARE, MICKEY!
7-26
WALT DISNEY

DUMB DORA — Excuse Her Dust. — By Fung

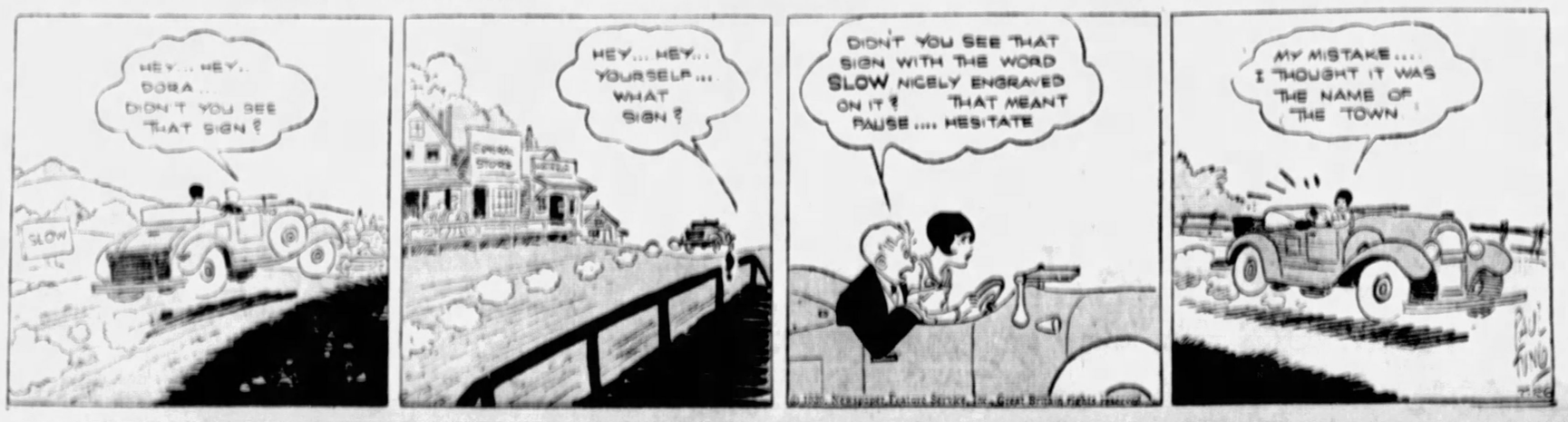
HEY... HEY.. DORA... DIDN'T YOU SEE THAT SIGN?
SLOW
HEY... HEY... YOURSELF... WHAT SIGN?
DIDN'T YOU SEE THAT SIGN WITH THE WORD SLOW NICELY ENGRAVED ON IT? THAT MEANT PAUSE.... HESITATE
MY MISTAKE.... I THOUGHT IT WAS THE NAME OF THE TOWN
7-26

BRINGING UP FATHER

Nothing Else.

By McManus

BY GOLLY- THE ROOF OF THAT HOUSE IS ON FIRE- I'LL RING THEIR BELL AN' LET 'EM KNOW ABOUT IT-
WHAT DID YOU SAY?
I SAID YOUR HOUSE IS ON FIRE!
HUH?
YOUR HOUSE IS ON FIRE
ON FIRE- THE HOUSE
IS THAT ALL?
THAT'S ALL I KIN THINK OF JUST NOW-
7 26

TILLIE THE TOILER

"Business Is Business"

By Westover

I'D LIKE TO TAKE YOU TO THE DANCE PAVILION TONIGHT, TILLIE
YOU TELL HIM WHY THAT'S SUCH A SILLISH REMARK TILLIE
THANKS A LOT, MAC, BUT I JUST PROMISED TO GO WITH MR. WHIPPLE
I GUESS THAT TELEGRAM'S FOR ME- THEY USUALLY ARE
IF YOUR MR. WHIPPLE IT IS
COME BACK TO THE OFFICE IMMEDIATELY- IMPORTANT BUSINESS- J. SIMPKINS
WHY COULDN'T THE BOSS HAVE WAITED UNTIL MONDAY?
BUSINESS IS BUSINESS, TILLIE
SAY, HALF PINT- IF YOU WANT TILLIE TO ENJOY HERSELF TONIGHT, LET HER GO WITH SOMEONE ELSE WHO KNOWS HOW TO DANCE
MAC CAN DANCE ALL RIGHT
7-26

ELLA CINDERS

Two Is Company.

By Plumb and Conselman

I'VE SIMPLY GOT TO GET JOHN J. APOLLO TO CALL ON ME TONIGHT! HE'S THE HANDSOMEST MAN I'VE EVER SEEN, INCLUDING STATUES AND SCREEN STARS!
YOU KNOW, JOHN, I GET SO LONESOME ON SATURDAY NIGHTS WHEN EVERYONE ELSE IS HAVING A GOOD TIME! IT WOULD BE LOVELY IF SOMEONE WOULD COME TO SEE ME!
YEH? DO YOU MEAN THAT?
BATH HOUSE
HELLO, ELLA! I REMEMBERED WHAT YOU SAID TODAY ABOUT GETTING LONELY—
SO I BROUGHT MY MA AND PA OVER TO KEEP YOU COMPANY UNTIL I GET BACK! I GOT A DATE AT THE DANCE HALL!
7-26

THE BUNGLE FAMILY

El Dorado, the Great.

By Tuthill

DOESN'T IT JUST GIVE ONE THE CREEPS TO SEE HOW CLOSELY MR. EL DORADO RESEMBLES HARTFORD OAKDALE?
HE CERTAINLY DOESN'T RESEMBLE HARTFORD IN MANNERS. HE'S MORE IMPORTANT, TOO. THIS MR. EL DORADO IS ROLLING IN MONEY, ACCORDING TO A WOMAN I TALKED WITH IN THE LOBBY THIS MORNING.
OH I'LL ADMIT THERE'S A DIFFERENCE OF AGE TOO, AND—
I NOTICED SEVERAL PEOPLE ON THE PORCH WATCHING US WITH THEIR MOUTHS OPEN WHILE THAT MR. EL DORADO WAS TALKING TO US YESTERDAY. HE OWNS A BIG YACHT, ALL OF THOSE THINGS.
I JUST CAN'T GET OVER SUCH A REMARKABLE RESEMBLANCE.
WELL I'LL ADMIT THAT WHEN I FIRST SAW THAT MAN STROLLING TOWARD US I THOUGHT HE WAS JUST ANOTHER OAKDALE BUT THERE'S A DIFFERENCE A BIG ONE TOO. THIS MAN IS A GENTLEMAN.
HE SAID HE HAD NEVER EVEN HEARD OF HARTFORD, YOU'D SUPPOSE SINCE THEY LOOK SO MUCH ALIKE THAT—
PEGGY, THIS WORLD IS JUST FULL OF PEOPLE WHO NEVER HEARD OF OAKDALE. IN SPITE OF ALL THE NOISE HE MAKES TALKING ABOUT HIMSELF, HE'S NOBODY. EVEN IF THIS MR. EL DORADO DID KNOW OAKDALE HE HAS TOO MUCH SENSE TO ADMIT IT.
7-26

THIMBLE THEATER

Curious Creature.

By Segar

PROFESSOR KILPH, I SAW THOSE TWO FELLOWS GO INTO YOUR HOUSE
YES- YES- YES- THEY ENTERED THE FRONT DOOR—I SAW THEM MYSELF—I'M VERY EXCITED OVER IT
CAN YOU TELL ME HOW THEY OVERCAME THE POWER WHICH DESTROYS VEGETATION AND KEEPS HUMANS AWAY?
I KNOW NOTHING OF THAT
INQUISITIVE OLD DAME I WONDER WHY SHE'S SO INTERESTED?
I CAN'T GET ANYTHING OUT OF THE PROFESSOR. HE DOESN'T KNOW OR HE WON'T TELL
IT'S ALL RIGHT, EMMA—THOSE TWO FELLOWS ARE DOING ME A FAVOR—OF COURSE THEY DON'T KNOW IT

JUST KIDS

Rival "Queens"

By Carter

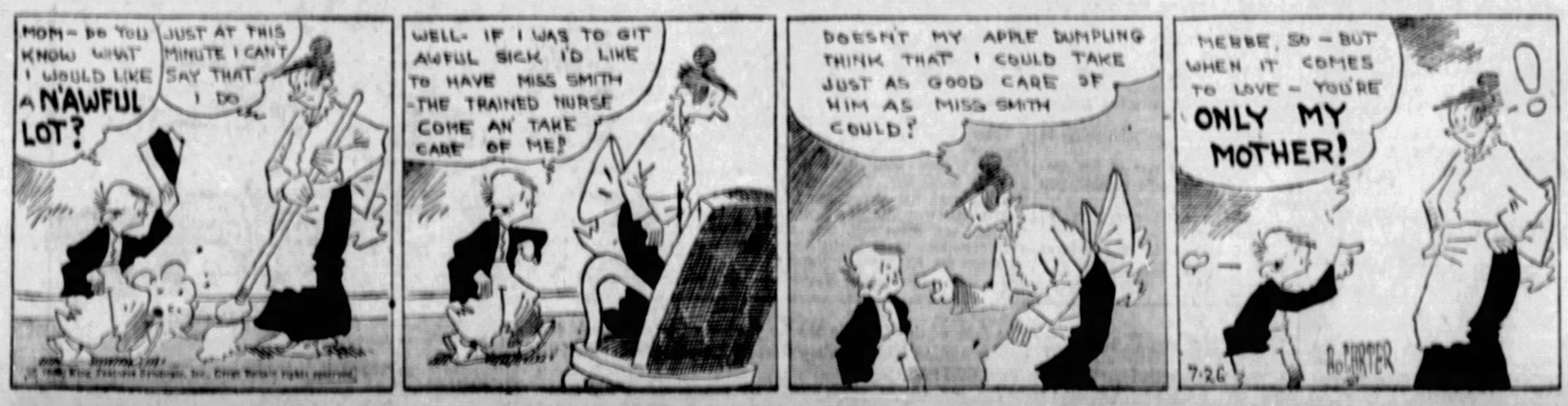
MOM- DO YOU KNOW WHAT I WOULD LIKE A N'AWFUL LOT?
JUST AT THIS MINUTE I CAN'T SAY THAT I DO.
WELL- IF I WAS TO GIT AWFUL SICK I'D LIKE TO HAVE MISS SMITH -THE TRAINED NURSE COME AN' TAKE CARE OF ME!
DOESN'T MY APPLE DUMPLING THINK THAT I COULD TAKE JUST AS GOOD CARE OF HIM AS MISS SMITH COULD?
MEBBE, SO - BUT WHEN IT COMES TO LOVE - YOU'RE ONLY MY MOTHER!
7-26
A. CARTER

COOK-COOS by Ted Cook

(Copyright, 1930)

THIS IN INDEED A WONDERFUL AGE!

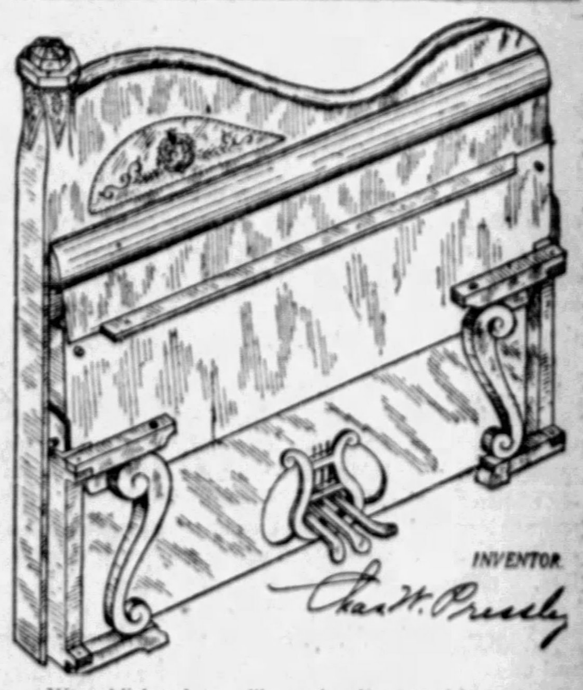

We publish today an illustration from the folder recently issued by the inventor of a new folding combination harp and piano for small apartments. If you do not like a harp you have a piano. If you do not want a piano you have a harp. And if you are annoyed by both, you can fold up the whole business and buy a saxophone.

* * *

Definition:
Showmanship—The art of making an audience enjoy what it doesn't understand.

* * *

"Most women," snorts the Rt. Rev. Wiley, "are apparently able to keep a secret until they're married anyway."

* * *

BULLETIN
(Official Statement.)

"Some states enforce their liquor laws so effectively as to leave little to be done by the Federal Government."
—Attorney General Mitchell.

* * *

And another difficult problem is arranging things so all the people will have money and a few of them most of it.

* * *

SPEAKING OF BARGAINS

One bird in the hand before us
Is worth a fulsome flock
Chirruping an early chorus
'Round five or six o'clock.

* * *

FAMOUS LAST WORDS
But doctor! I hate the taste of it.

NEWS PICTURE

This is Atomic Doakes, remarkable genius who has invented a device that will intensify the normal sounds of street cars. This amazing device will save the street car companies thousands of dollars for they will no longer have to manufacture the car wheels flat on one side.

* * *

Q. AND A. DEPARTMENT

Aunt Bella Will Be Glad to Make Personal Calls on the Maid's Night Out.

Q.—Could you use a mustache cup my husband no longer has use for? Love,
Clara Butts.

A.—I could use a mustache cup, but not for the purpose you insinuate in your insulting question. Fact is, dearie, Aunt Bella will stand a pretty close inspection when it comes to fine points. Aunt Bella was unanimously chosen "Miss Perfection" for Rebecca Neptune Grotto two years in succession. Get hep, Sister, on who's who in America.
Aunt ("Flawless") Bella.

Today's Crossword Puzzle

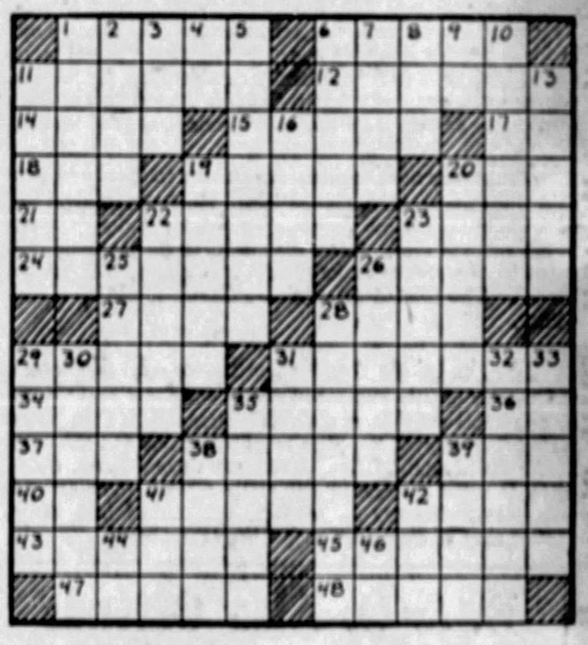

HORIZONTAL
1—Narratives of legend.
6—Melts.
11—Having rhythm.
12—Ratify again.
14—Departure.
15—Fences.
17—In that manner.
18—Decay.
19—Oral.
20—Definite article.
21—Half an em.
22—Affected with pain.
23—Hurries.
24—Emblems.
26—Small, globular bodies.
27—Elongated fish.
28—Shakespearean king.
29—Plains.
31—Electric potential difference
34—Consumes.
35—Simpletons.
36—The sun god.
37—Printer's measure (pl.)
38—Get up.
39—Aeriform fluid.
40—French article.
41—Eat away.
42—Fashion.
43—Limbless reptiles.
45—Approached.
47—Entertain.
48—Spirited horse.

VERTICAL
1—Old division of Germany.
2—Entrance to a mine.
3—Obtain.
4—One.
5—Saunters.
6—Group of three.
7—Abode of evil spirits.
8—Beast of burden.
9—Pronoun
10—Supplied a window with a sash.
11—Goddess of vegetation.
13—Calcareous clay.
16—Air heroes.
19—Musical instruments.
20—Coronet.
22—Aids.
23—Warms.
25—Flesh used as food (pl.).
26—Beautiful girl.
28—Disconnects
29—Perceives by touch.
30—Deplore.
31—Vacant.
32—Arranged into classes.
33—Made comfortable.
35—Freezing weather.
38—Plane surface.
39—Blood.
41—Piece out
42—Girl's name.
44—Land measure.
46—Common Latin conjunction.

Herewith is the solution to yesterday's puzzle.

(Copyright, 1930, King Features Syn., Inc.)

WHY PITTSBURGH IS GREAT
Has One Plant Which Leads World in Making Air Brakes

Pittsburgh Sun-Telegraph

SATURDAY, JULY 26, 1930

Established 1927, by Pitt Publishing Co., Pittsburgh, Pa. President, William Randolph Hearst; Vice-President and Publisher, H. M. Bitner; Secretary-Treasurer, A. W. Clark; Associate Editor, C. W. Dantzer; Managing Editor, Dwight Fee; Business Manager, J. A. Grant. Entered as second class matter at the postoffice at Pittsburgh, Pa.

National advertising representatives, Paul Block, Inc., 247 Park avenue, New York; Palmolive Bldg., Chicago; General Motors Bldg., Detroit; Little Bldg., Boston; Guarantee Trust Bldg., Philadelphia; 839 Russ Bldg., San Francisco.

The Associated Press is exclusively entitled to the use for re-publication of all news credited to it or not otherwise credited in this paper and also the local news published herein. All rights of re-publication of special dispatches herein are also reserved.

BE A PITTSBURGH BOOSTER
To Your Friends in Other Cities

Local Topics of the Day

Some Things Pittsburghers Are Thinking About.

Sad as are the drownings that have occurred in the Pittsburgh district during the present hot spell, there is comfort in the reflection that they are not as numerous as they would be if as few people knew how to swim as was the case several decades ago. At the beginning of the century not many girls, for example, were able to swim, as compared with the number who are now at home in the water. The increase during recent years in the knowledge of life-saving and resuscitation methods has also helped to reduce the number of deaths from drowning.

The reunion of former residents of the Point and the numerous other community, corporation and family picnics that are now being held show a spirit of good fellowship that is to be commended. Especially praiseworthy are the family and neighborhood reunions that bring together relatives and old friends who rarely see each other except at these gatherings.

Representative M. A. Musmanno has rendered a real service in the movement for repeal or modification of the Blue Law of 1794 by learning exactly what the situation is, as regards Sunday observance, in the other states of the Union. It should reassure those cautious and conservative souls who would like a more liberal attitude towards Sunday activities but hesitate to embark on a new policy to know that 38 states have "blue laws," but show no signs, nevertheless, of being used for the bow-wows.

Capt. L. J. O'Neill, who has just been elected president of the Pennsylvania Police Chiefs' Association, is superintendent of the Carnegie Steel Company's police force, the largest body of "coal and iron" officers in the state. They do not often figure in the news, for O'Neill has not permitted and does not permit them to perform police duty or even to wear their uniforms outside of the company's property. The good judgment he has shown in this matter offers an index to his character, and suggests why his fellow police chiefs have honored him with the presidency. If other commanders of coal and iron police had shown as good sense as O'Neill, crimes like the Borkowski killing would have been prevented and the private industrial police system would not be in such disfavor.

Officers of the street railway men's union are said to have expressed disappointment that the Pittsburgh motormen and conductors voted in favor of continuance of the seven-day week. The public will be disappointed, too, since, if they had voted to change to a six-day week it would have meant steady employment for 300 men who will now have to be placed on the "extra list." It was, of course, a hard question for the men to decide. To save the 300 it was necessary for the others to take a cut in wages. It is to the credit of the many men who voted for the six-day week that they were willing to make the sacrifice.

There are few, if any, public men in Pittsburgh whose solicitude would be felt, in the event of illness, more than Dr. William M. Davidson, superintendent of the public schools. The news that his physicians, who were greatly concerned over his condition, report him to be much better will give general relief. Dr. Davidson has done more, perhaps, than any other man to improve Pittsburgh's schools. And besides that, he has a pleasant personality which has made him a popular figure.

The resignation of Judge Thomas D. Carnahan re- moves from the Common Pleas bench of Allegheny County another jurist who has served the people long and well. Judge Carnahan is deservedly popular among members of the bar, not only for his fairness, but also for his good humor and courtesy. Young and inexperienced lawyers have always liked to try cases in his court, because they knew their mistakes would be corrected from the bench with kindly consideration, not with impatience and sarcasm. Judge Carnahan demonstrated that a man can be an able judge and at the same time good-tempered.

It was like adding insult to injury to Mifflin Town- ship when the seceding section joined Munhall Borough, for it took along with it the township's municipal building, located in the annexed area. Our compliments to the township on its plans for the new town hall, for which ground has just been broken. The printed description indicates it will be a useful edifice.

The Ambridge "movie" audience who filed out of the theater quietly and methodically when fire broke out set an admirable example of cool-headedness. While the pictures were being enjoyed the films burst into flame and fire flashed in the auditorium. Often, amid such circumstances, there is a fool to shout hysterically and create a panic. The Ambridge folk were fortunately all sensible, and showed how easily a theater may be emptied if people keep their heads.

B. & O. Also Offends Against Cleanliness

How sorely the people of Pittsburgh are tried by the smoke and noise of the steam locomotives that pass through the city is made plain by comments on the announcement that the Chamber of Commerce, under the leadership of Robert Garland, will undertake to persuade or force the railroads to electrify their lines here.

While the Pennsylvania is the chief target for criticism, which it has invited by neglecting Pittsburgh while electrifying 426 miles of track in Philadelphia and other cities, the Baltimore and Ohio is also arraigned as an offender against cleanliness.

In a letter to the Sun-Telegraph Leah A. Stoop, of Morewood Gardens, expresses surprise that the people of Pittsburgh permit great locomotives, belching forth thick clouds of smoke and puffing loudly, to pass through Schenley Park, throwing cinders over trees and lawns and sending out soot to soil the beautiful buildings of the Oakland civic center.

Dr. Martin W. Pilgram, of Sharpsburg, writes that the Pennsylvania Railroad is now sending heavy freight trains through there and Aspinwall—trains that formerly would have been sent by another route—and that some of them require as many as three locomotives. The smoke and noise, Dr. Pilgram says, are making Aspinwall a disagreeable place in which to live, and the citizens pray for relief.

These letters may be taken as typical samples of public sentiment. The Chamber of Commerce will win the people's gratitude if it carries on its campaign energetically and successfully.

The Power of Mind Over Matter -:- By Hal Coffman

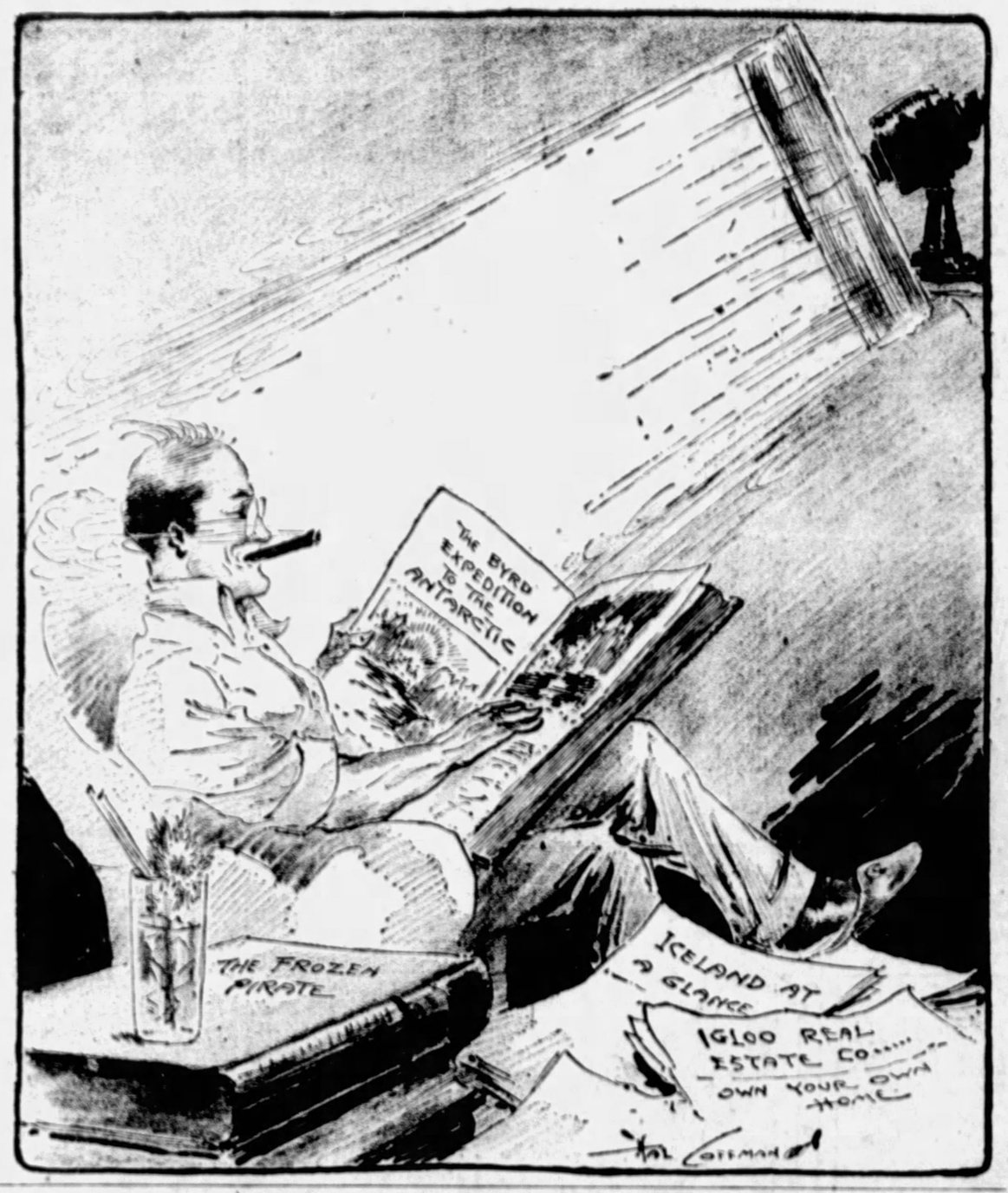

"Bugs" Baer Says:

The Hot Weather

We like to read doctors' advice in the newspapers because it is only three cents a visit.

"Bugs" Baer

One of the biggest prescribers of face-making medicines in Carnegie Institute tells us not to eat onions because they destroy the red corpuscles.

They also destroy romance, illusions and bridge parties because that is one thing your best friends will tell you. When you haven't seen a pal in 15 years you don't want to recognize him by his breath.

Another doctor, and there's plenty of them picking out the preferred parking spaces, advises the scattered delegates to eat oyster crackers and peanuts.

He medicates that one oyster cracker will supply enough inertia to fix you up for an hour of mental effort.

Why, one oyster cracker will not even provide the energy needed for an hour of mental effort by the oyster.

He parlays this statement with the information that one-half of a salted peanut will accomplish the same beneficial details.

Now, we are not quarreling with doctors. Their diagnosis is correct in nine cases out of 10 and is usually corroborated by the jolly old post-mortem. Doctors have kicked us around like a guest at a Soviet picnic for years. When they were exhausted they called in their boy friends, the surgeons, who take plenty of turf with their irons and have never been known to replace a divot.

But we would like to see Mr. Brisbane write one of his columns on half a peanut or hear Mr. Hoover breathe out an inspired oyster cracker speech on a national hook-up.

How can you go into executive session with an oyster cracker? They are all clam stews but we don't want to see an oyster cracker wearing a high, silk hat.

We know that the doctors didn't learn these things in college. It must be the heat.

It wasn't so long ago that Ethel Barrymore claimed that she owed all her beauty, ability and success to Melba toast and the 18-day diet.

Well, we saw Ethel the same year. And she must have sliced the toast too thin.

She should have scoffed it by the loaf.

We're glad we got that in because it looked as if we would have to finish an article without insulting somebody.

And, like a Boy Scout, we must do a daily good deed, even if we have to think until way after midnight.

(Copyright, 1930.)

SCIENTIFIC RESEARCH

By Archibald Henderson

The inventor, who finds out things which have not been known before and puts them to practical use for man's benefit and development, is the most useful member of society, judged from a material standpoint. The inventor is really a leader, a man who goes before. To succeed, he must be endowed with imagination, patience, ingenuity, independence and courage. He must not be dismayed because some authority has said that such and such a thing is impossible.

Inventors are nowadays almost daily doing things which "authorities" have said could not be done. The world today is bristling with successful inventions put to scientific and commercial uses, which had been pronounced impossible.

A vast amount of research, much of it haphazard, useless or repetitive, is being conducted in the laboratories of colleges and universities. Besides this, there is a positively colossal amount of industrial research being carried on in the leading countries of the world, notably in the United States, England, Germany and Japan.

In the United States alone, there are approximately one thousand organizations for industrial research. As pointed out by the late Admiral Elmer A. Sperry, the famous inventor, in Toward Civilization, these organizations include the government bureaus, educational institutions supported by endowments, trade associations, special groups in an industry cooperating on a special research job, private laboratories maintained by individual manufacturing companies, and commercial laboratories which may be called into consultation for special work. A reliable estimate places the annual expenditure for such research at $200,000,000.

It should prove stimulating to the general public, in this astounding age of steam, coal, oil, electricity, machines and power, to realize the magnitude of the efforts now going forward under competent guidance and with adequate financial support, for wresting from Nature the secrets which will prove useful to mankind.

In the great Bell Telephone laboratories in New York City, for example, 5,000 persons are employed and $50,000,000 is expended annually. Other great research laboratories are those of the General Electric Company, General Motors, the du Pont de Nemours Company and the Aluminum Company of America.

Then there are the two great federal bureaus, expending several millions of dollars each annually, the United States Bureau of Standards and the United States Bureau of Mines.

It would take volumes to describe the scientific and research work supported by the five great American foundations; the Rockefeller Foundation, Carnegie Institution, National Research Council, Mellon Institute and Engineering Foundation.

Many millions of dollars are expended annually for research in colleges and universities, and by progressive trade associations.

(Copyright, 1930, International Feature Service, Inc.)

Worst Story I Have Heard Today

By WILL ROGERS.

It's hard to tell when a prize fighter intends to foul the other fellow. There's always a lot of difference of opinion about it. There's bound to be at least one guy that claims that there wasn't any foul. That's the guy that done it.

They tell about a big fighter that knocked another one cold in the ring. There was a lot of excitement, and the fellow that was still on his feet strutted around to his corner.

"When is that palooka going to get up?" he says.

"Dunno," says one of his seconds. "There's some trouble, you know."

"Well, he can't say I fouled him, anyhow!"

"No, he can't for a couple of hours yet. But the referee can. You forgot to hit him."

LISTEN, WORLD

By Elsie Robinson

I lay in the grass. It was not very tall grass, but, lying there with my face pressed to the ground, it seemed as high as the forest and as filled with mystery and menace.

Here were long, winding tunnels and secret dens and yawning pits. The pits were, perhaps, an inch deep and the winding tunnels were but slits of shade between the tangled stems of weeds. But I was so close to them that they seemed as huge and terrible as any jungle. Among those tunnels monsters rambled and coiled—great, hairy spotted beasts—fanged serpents—winged carriers of death. Tiny ants and spiders and inch worms they were, in reality, but magnified to horrible importance by my nearness.

For long, sleepy moments I stared at these horrors as another bug might have stared. I had forgotten the power and beauty of freedom which were my right as a man. I could see and feel only the dark and dreadful little world that lay beneath the grass stems—in which life squirmed, trapped in darkness.

Later, toward evening, I climbed a mountain. Not an easy climb. A narrow, steep trail, tangled in chaparral. But presently I came out into the clear. Far below me the land stretched out and out—tumbled hills—deep ravines—small clearings set like golden tiles in the dark bronze of the forest. And over it all twilight flowed in a quiet, green tide.

Many things lay under that tide. Farms lay under it, with the going and coming of men and their hopes and fears. The forest lay under it, quickening now with the stealthy night life of the beasts. And, somewhere, my little patch of grass lay under it—with its mimic dangers that had seemed so real and near from my bug's-eye view. All this lay below, but, from the mountain top, my view was so wide that none of it clutched me. I knew it was all there. I knew there was ugliness there as well as beauty—pain as well as joy—but they no longer filled my senses with their terrible importance. They had gone back to their natural place in the scheme of things. They were all of a piece with the rest of that resting, stirring twilight hour of life.

Then presently, the twilight deepened into amber—the deep ravines flowed with wine until all the land lay drenched in purple. And the sky which had been a brittle, white film opened. Opened, veil upon veil, into the dark corridors of the night. And all about me, like lamps hung low along the endless miles of space, the great stars burned—sapphire, emerald, topaz, diamond white.

And my mind opened—as the sky had opened. While I lay in the grass, with my face pressed close to the earth and darkness, I had seemed a part of that earth, bound by its dumb and helpless terror. But now, that I sat with the earth below me and my head in the stars, I felt that I, too, was an inhabitant of space—moving along a wide and endless trail.

And it came to me that life was like that. Just a matter of perspective. If one lay too close to the ground—too close to self—any trifle was a tragedy. But if one chose a mountain—no matter how hard the climb—one rose above pain and took one's place in the stars.

(Copyright, 1930, King Features Syn., Inc.)

The Rhyming Optimist

By ALINE MICHAELIS.

The Worth of a Song

How can we gauge the worth of a song,
How say if it will live
In triumph through the ages long,
Or be but fugitive?

Is it by any fixed degree
Of rhythm or meter's law
A song survives or must it be
Of beauty without a flaw?

Some poets with rare wonder wrought
Their every singing line,
And some with calm, majestic thought
Shaped melodies divine.

Not words and thoughts alone can make
True song; these are but part.
For deathless song must ever wake
An answer in the heart.

Text For Today The fear of the Lord is the beginning of wisdom: A good understanding have all they that do his commandments: His praise endureth for ever.—Psalms, CXI: 10.

(The text for today is suggested by the Rev. A. G. Merkens, pastor, First Trinity Lutheran Church, East End.)

THE SCIENCE OF LIFE

By H. G. WELLS
In Collaboration With
Prof. Julian Huxley and George P. Wells.

In our opinion it is manifest that they are not. In the finished product, the new individual, there is a complete chromosome outfit in every cell of the body; yet in one place the outfit produces a blue eye, in another blond curly hair, in a third a snub nose, and so on.

The gene controlling eye-pigment has nothing to say on the bridge of the nose, and vice versa. There is obviously a very important controlling factor at work—the place in which the genes find themselves.

H. G. Wells

A neat demonstration of this was made by Hertwig, a German embryologist. He compressed the fertilizer eggs of a frog between glass plates so that at the eight-cell stage the cells were all forced into one layer instead of being arranged in two tiers of four.

He found that if the resulting plate of cells was released from pressure, at the next division it formed two tiers of eight cells each. And from such eggs, perfectly normal embryos grew.

An example of how the genes require special local conditions before they will work is afforded by the so-called Himalayan breed of rabbits, whose pattern is recessive to the normal. These are white in color except that the tips of the nose, ears, tail and feet are black.

Now, why should the recessive gene in question blacken parts of the bodies and whiten others? If we shave part of the skin we find the answer; for the fur will grow white if the rabbit is kept warm, and black if it is kept in the cool.

The action of the gene depends on temperature. At the normal body temperature it causes the fur to grow white, while at the tips of the extremities, which are slightly but measurably cooler, it causes the fur to grow black.

During early development the embryo becomes parcelled out into different local conditions. Then the genes get to work, moulding and finishing the ground plan. But the first rough laying out of the future body is apparently not due to the genes; it is due to the protoplasm of the egg, or, as we have seen, to the more or less accidental impact of external conditions on the egg protoplasm.

A large and tangled subject, the Physiology of Development! Soon, we hope, it will straighten out, and the interplay of gene and protoplasm, of organizing zone and encumbering yolk, of mechanical stress and internal secretion, will be better understood.

SEC. 6. LIMITATION AND CONTROL OF GROWTH

For men and most higher animals, growth and development have very definite limits. Why is this?

As we have already seen, the cells of a bird or a mammal in a tissue-culture continue to grow indefinitely, long after they would have stopped growing if left in the body.

The great riddle of growth is not why we grow, but why we stop growing. Many, perhaps most organisms, never stop growing. Our greater familiarity with higher vertebrates and insects misleads us in this matter. Such diverse creatures as trees, fish, molluscs and crustaceans go increasing their dimensions so long as they live, though at a steadily diminishing rate.

The American lobster, for instance, may produce eggs when under eight inches in length, and eleven or twelve ounces in weight, and then continue growth until death overtakes them, which may not be until they have reached sixteen inches and over five pounds in weight, while the males may reach twenty-two inches, and nearly twenty-five pounds.

Many fish, such as the ordinary trout, show similar disparities. And the extremes may be even greater; in the common Hermit Crab, the largest breeding females are about four times the length of the smallest, and so about sixty-four times their weight.

In spite of their continued growth, however, there is a limit in size in these animals, albeit it is set not at maturity as it is with us, but at death. The limit is set by the relative rates of growth and ageing: if growth slows down quickly, and, ageing is rapid, the animals will be cut off by death before any of them has passed even a moderate size.

(Copyright, 1930, H. G. Wells, Julian Huxley, George Philip Wells.)

(Continued Monday.)

Abroad With A New Yorker

By O. O. McIntyre

LONDON—For excellent and worthy reasons, everybody in London has become a "cheese parer." In America the term is "tight-wad." It is, of course, born of economic necessity. The British exchequer has been scraped to its bottom. Nearly every stock in the United Kingdom has "passed" dividends.

No person is immune from the saving spree—not even the royal occupants of Buckingham Palace. His Majesty and his very popular Queen. The Times this morning tells of the royal pair cutting down the domestic costs of the palace £2,000—or $10,000—a week.

We drove past Buckingham this morning and after seeing so much depressing poverty there was a slight mockery in the impressive pomp of the Victoria monument and the lofty masonry of the palace itself. Such royal trappings, of course, are why much of England has listened to the perfidious tinkle of Soviet gold—hence strikes and further economic depression.

Last year, the year before that and the year before that and, yes, the year before that dinner parties were just one long gabble about British and American stocks over here. This year the silence on financial topics is almost painful. People are doing little eating. And no talking at all.

A British friend of mine of long standing is somewhat typical of what is going on here. He occupied chambers in aristocratic St. James square, wrote when the spirit moved and lived handsomely on a stock bearing income of more than $14,000 a year.

He is now living in a shabby walk up flat in Bloomsbury without a man servant, can find no market at all for his usually salable articles and his dividend income is less than $600 a year. Multiply this by millions and you get a fair idea whither the Britannic winds are blowing.

People who ate in smart cafes are dining in A. B. C. restaurants. Former motorists are using the bicycle. But I can say this for England. So far I have heard less whining than one heard after that memorable Wall Street market crash last October. I still hear it. The British have gu—, that is, viscera.

* * *

I have always been a hound for finding out the income of people who interested me. On every newspaper I used to pal with the cashier. So: Parliament allows the King and Queen 417,000 pounds a year as salary but before they have anything to do with the spending thereof Parliament itself deducts 360,000 pounds for "household expenses, salaries and special charges." The actual amount paid to the King and Queen yearly is $110,000—which isn't so much after all. Nor is it so little.

* * *

London remains the home of the flamboyant penny-dreadful weeklies. A hundred or more flourish here. Lord Northcliffe built up his famous newspaper properties from profits of his below-stairs weekly called "Answers." It still flourishes. Across the top of one of the weeklies today in screaming red type was: "This copy insures you for 1,000 pounds against fatal railway accident." You learn by careful perusal, however, of the terms that you must be holding a copy of the periodical in your hand at the time of the disaster. The trick is that in most catastrophes everybody drops whatever they are holding.

* * *

The "Agony Column" of the sedate and scholarly Times continues as one of the most curiously interesting documents in modern journalism. From its columns today I salvaged this one: "Mollie—Leave off the henna and the war paint and I'll come home. I thought I was marrying a demure Scottish lass instead of a red headed spit-fire. Otherwise I'm going back to Indiana.—Stanley." We hope the candle lights still gleam along the Wabash.

(Copyright, 1930, McNaught Synd., Inc.)

ONCE OVERS

By J. J. Mundy

Mr. Man, have you ever recognized the fact that after the children are of age and on their own that your wife needs something to take up her time?

Of course, you think that keeping up the home is enough and making you comfortable is a part of it.

There are a few women so domestic in their tastes that they would be satisfied with the daily routine of home and housekeeping.

But a mother who has sent her children to college and has seen them following an urge to be and do something in the world has entered into their plans so completely that when they are gone she wonders what about her own life.

If she has brains she will not be satisfied with the mere round of social pleasure many women follow.

It is possible to be completely busy with all the clubs and church work and life can become a whirl of things, but what does it mean in net result?

Eventually a sick and despondent woman, worn out with work, but not a thing to satisfy a mind craving for an outlet for personality.

Not a thing accomplished that might not have been done by thousands of other women—nothing individual in the whole list of activities.

To some women it is enough; but you know whether your wife is satisfied.

(Copyright, 1930, International Feature Service, Inc.)